

CORNER RECORD

Agency Index CR22-133

Document Number 065-231-44

City of Sausalito County of Marin, California

Brief Legal Description Parcel 1, 24 PM 41

CORNER TYPE		COORDINATES (Optional)	
<input type="checkbox"/>	Government Corner	<input type="checkbox"/>	N. _____ E. _____
<input type="checkbox"/>	Meander	<input type="checkbox"/>	Elevation _____
<input type="checkbox"/>	Rancho	<input type="checkbox"/>	Units Metric <input type="checkbox"/> U.S. Survey Foot <input checked="" type="checkbox"/>
<input type="checkbox"/>	Control	<input checked="" type="checkbox"/>	Horizontal Datum _____
<input type="checkbox"/>	Property	_____	Zone _____ Epoch Date _____
<input type="checkbox"/>	Other	_____	Vertical Datum _____
Date of Survey <u>August 17, 2022</u>		<input type="checkbox"/>	Complies with Public Resources Code §§8801-8819
		<input type="checkbox"/>	Complies with Public Resources Code §§8890-8902

PLS Act Ref.:	<input checked="" type="checkbox"/> 8765(d)	<input type="checkbox"/> 8771	<input type="checkbox"/> 8773	<input type="checkbox"/> Other:
Corner/Monument:	<input type="checkbox"/> Left as found	<input checked="" type="checkbox"/> Established	<input type="checkbox"/> Rebuilt	<input type="checkbox"/> Pre-Construction
	<input type="checkbox"/> Found and tagged	<input type="checkbox"/> Reestablished	<input type="checkbox"/> Referenced	<input type="checkbox"/> Post-Construction

Narrative of corner identified and monument as found, set, reset, replaced, or removed:

See sheet #2 for description(s):

Points were set along the northerly property line for the purpose of constructing a new fence. Please see attached exhibit.

SURVEYOR'S STATEMENT

This Corner Record was prepared by me or under my direction in conformance with

the Professional Land Surveyors' Act on September 9, 2022

Signed [Signature] P.L.S. or R.C.E. No. LS4330



COUNTY SURVEYOR'S STATEMENT

This Corner Record was received OCTOBER 27, 2022

and examined and filed NOVEMBER 02, 2022

Signed [Signature] P.L.S. ~~62002~~ No. 8176

Title COUNTY SURVEYOR

County Surveyor's Comment



REFERENCES

- R-1, 2018 MAPS 45
- R-2, 24 SURVEYS 41

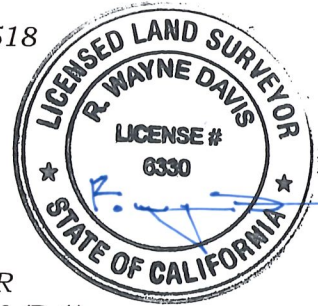
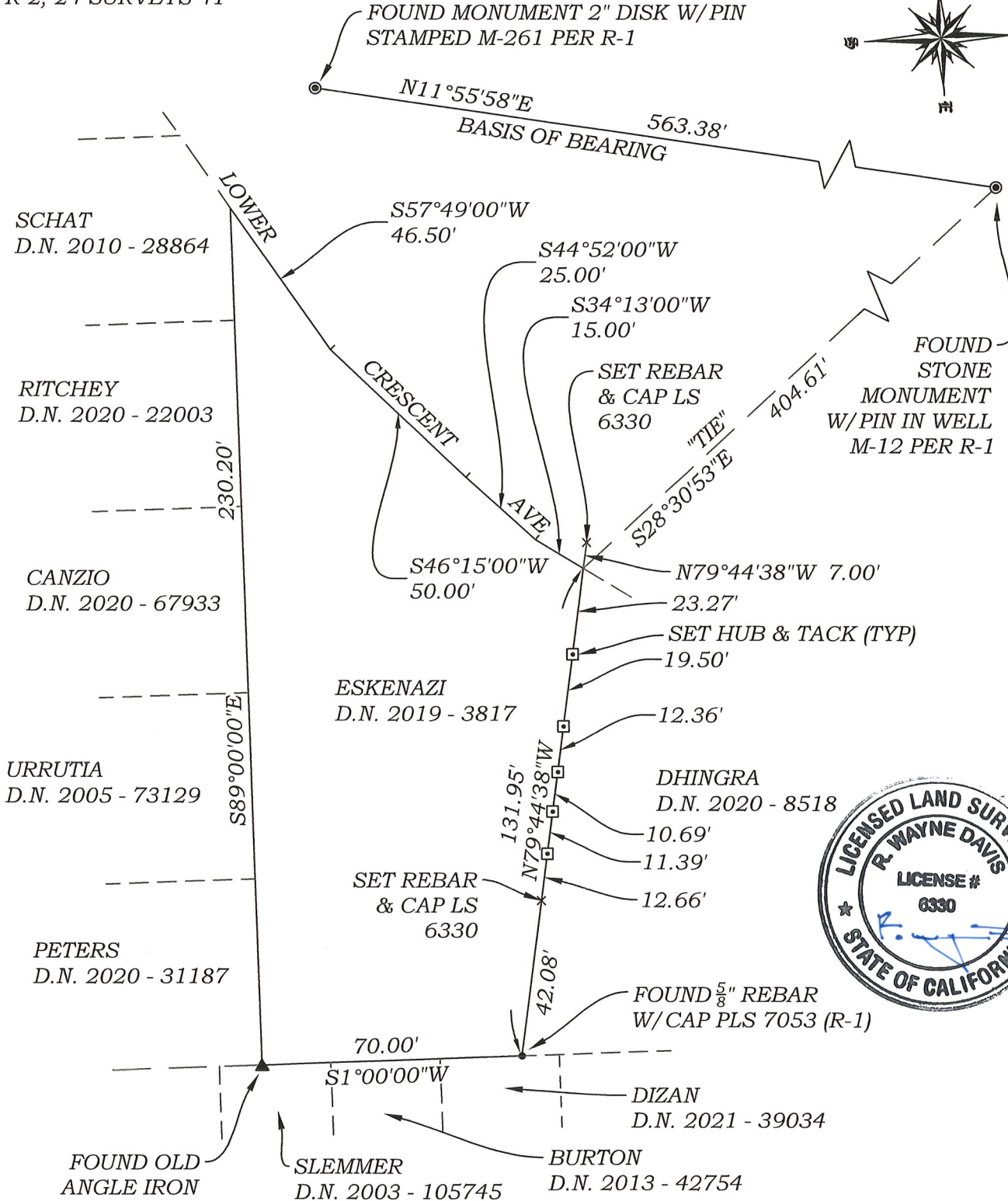

R.W. DAVIS & ASSOCIATES, INC.
LAND SURVEYORS

45 Leveroni Court
 Novato CA 94949
 L.S. 6330
 Tel. (415) 883-9099
 Email: rwdavis@rwdavis-survey.com

© 2013

Rev.	Date: 09-09-22
Job No. 625-001	Scale: 1" = 40'

28 LOWER CRESCENT AVENUE
 CORNER RECORD
 APN 065 - 231 - 44, 45