

CORNER RECORD

Document Number _____ APN: 065-223-28

City of SAUSALITO County of Marin State of California.

Brief Legal Description: LOT 75 & POR. LOT 74 - SAUSALITO BAY LAND COMPANY MAP; 3 RM 86

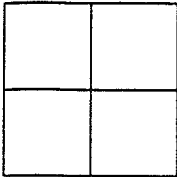

CORNER TYPE:

- Government Corner Control
- Meander Property
- Rancho Other
- Date of Survey _____

COORDINATES:

[Optional]

N> _____
 E> _____
 Zone _____ Datum _____
 Elev> _____

CORNER: ----- Left as found Found & Tagged Established Reestablished Rebuilt

Identification & Type of Corner Found: Evidence used to identify or procedure used to establish or reestablish the corner:

FOUND MONUMENTS PER OFFICIAL SURVEY MAP PORTION OF THE LANDS OF BRADY; 00 RS 67 AND MAP OF OFFICIAL SURVEYS PORTION OF LOT 71 AND LOTS; 14 RS 73

A description of the physical condition of the monument as found and as set or reset:
Original corners not found: Set points as shown on reverse.



SURVEYOR'S STATEMENT:

The corner record was prepared by me or under my direction in conformance with the Land Surveyors' Act on APRIL 1, 2005

Signed: Douglas J. Matteson RCE# 18200

COUNTY SURVEYORS STATEMENT:

This corner record was received: MAY 19, 2005
and filed JULY 13, 2005

Signed: [Signature] COUNTY SURVEYOR

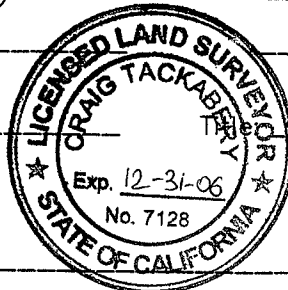

COUNTY SURVEYOR'S COMMENT _____

LEGEND

○ SET REBAR AND CAP RCE 18200
UNLESS NOTED OTHERWISE

--- PROPERTY LINES

R-1 RECORD OF SURVEY, PORTION OF
THE LANDS OF BRADY; 2000 RS 67

R-2 RECORD OF SURVEY, PORTION OF
LOT 71 AND LOTS; 14 RS 73

R-3 SAUSALITO BAY LAND COMPANY MAP;
3 RM 86

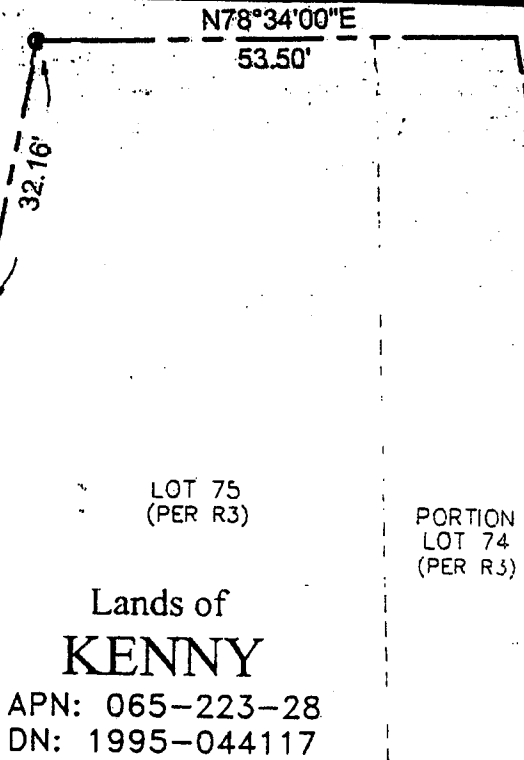

Lands of
KENNY

APN: 065-223-28
DN: 1995-044117

CRESCENT
(R/W WIDTH VARIES)

AVENUE

LOWER

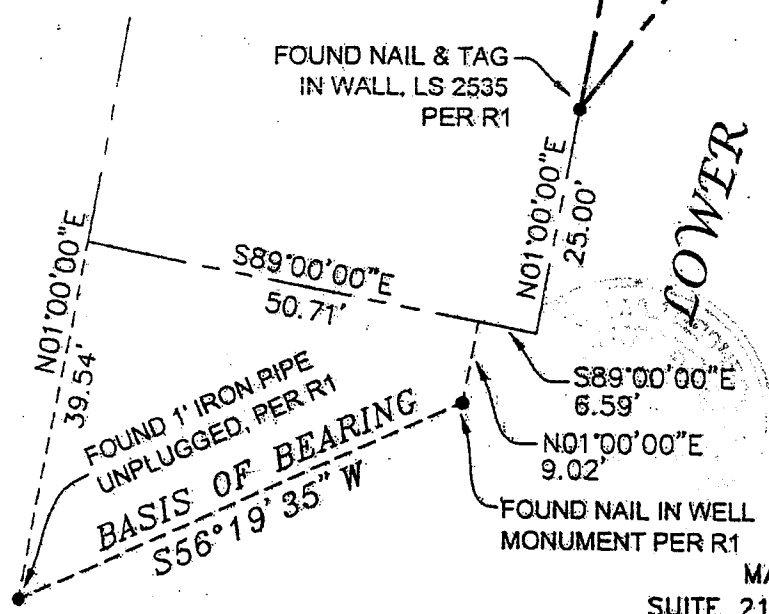

FOUND NAIL & TAG
IN WALL, LS 2535
PER R1

FOUND 1' IRON PIPE
UNPLUGGED, PER R1

FOUND NAIL IN WELL
MONUMENT PER R1

PAGE 1 OF 1
APN: 065-223-28

MATTESON ENGINEERING AND SURVEYING
SUITE 210A 200 GATE FIVE SAUSALITO ,CA