

**CORNER RECORD**

Document Number APN 065-191-55

County of Marin, California

City of Sausalito  
Brief Legal Description: Portion of Lot 1 of the Re-subdivision of Lot 24, Unrecorded Map of Cloud View Acres and shown on Record of Survey 10 OS 7, Marin County Records

**CORNER TYPE**

**COORDINATES**

*(Optional)*

Government Corner	<input type="checkbox"/>	Control	<input type="checkbox"/>
Meander	<input type="checkbox"/>	Property	<input checked="" type="checkbox"/>
Rancho	<input type="checkbox"/>	Other	<input type="checkbox"/>
Date of Survey	<u>2-10-99</u>		

N. \_\_\_\_\_  
 E. \_\_\_\_\_  
 Zone \_\_\_\_\_ Datum \_\_\_\_\_  
 Elev. \_\_\_\_\_

Corner --Left as found  Found and tagged  Established  Reestablished  Rebuilt

Identification and type of corner found: Evidence used to identify or procedure used to establish or reestablish the corner.

Found a nail and tag stamped RCE 13639 in top of a cinder block wall and a redwood hub, tag gone, at the southwest corner of Lot 1 as shown on 10 OS 7.

A Description of the physical condition of the monument as found and as set or reset.

Nail and Tag left as found. Replaced rotted redwood hub with 5/8" rebar and cap stamped PLS 7053.

**SURVEYOR'S STATEMENT**

This Corner Record was prepared by me or under my direction in conformance with the Land Surveyor's Act on March 25 1999.

Signed Linda A. Carruthers P.L.S. 7053

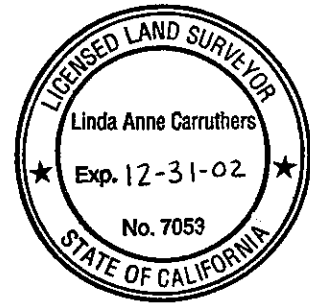

**COUNTY SURVEYOR'S STATEMENT**

This Corner Record was received APRIL 13 1999 and examined and filed APRIL 14 1999.

Signed John M. Wooley Title DEPUTY

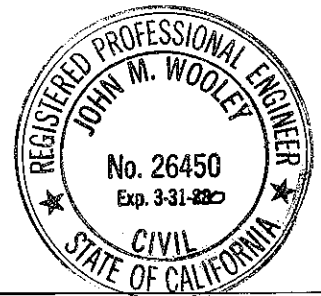

County Surveyor's Comments \_\_\_\_\_  
 \_\_\_\_\_  
 \_\_\_\_\_

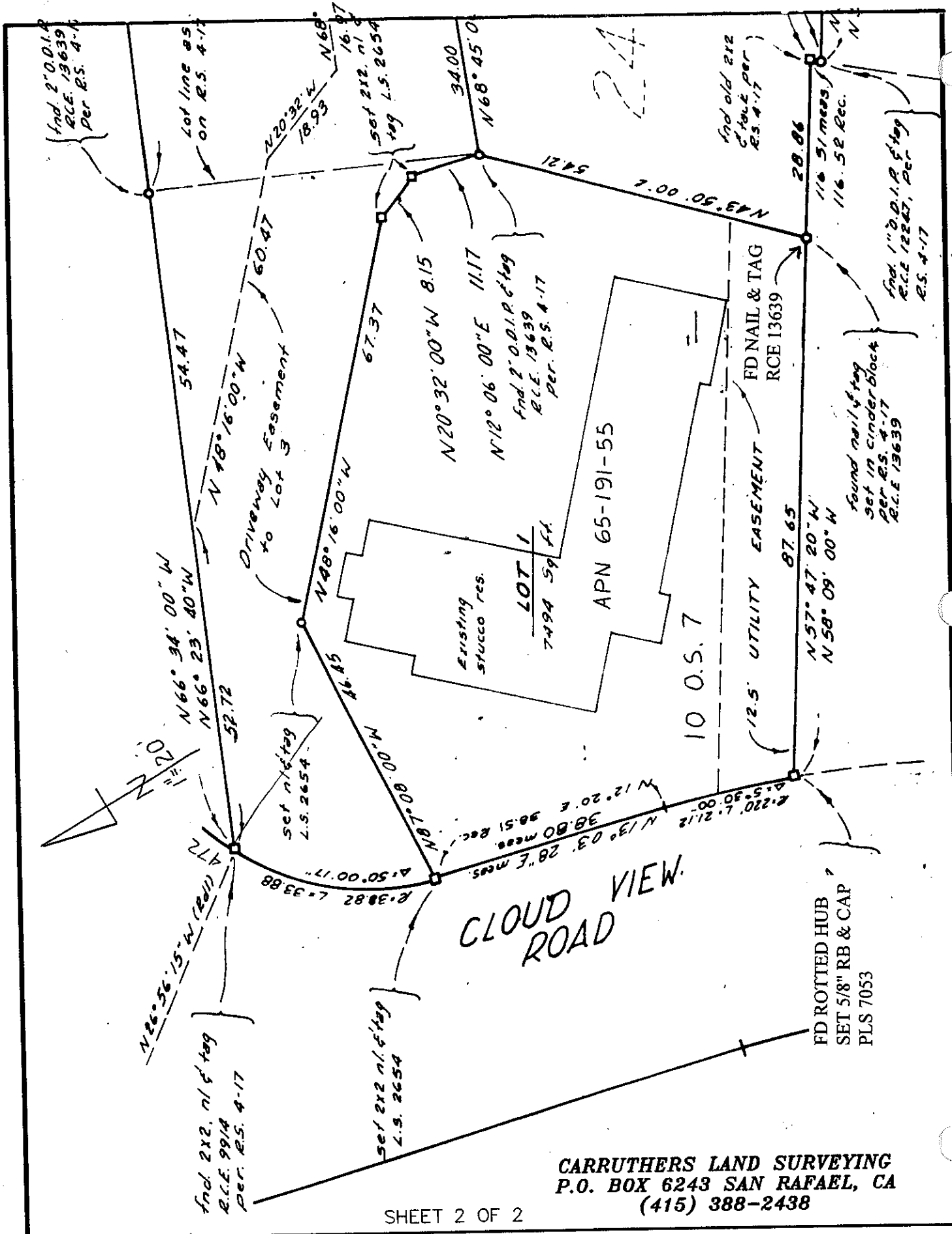

CARRUTHERS LAND SURVEYING  
 P.O. BOX 6243 SAN RAFAEL, CA  
 (415) 388-2438