

CORNER RECORD

Document Number APN 65-142-30
County of Marin, California

City of Sausalito

Brief Legal Description Lot 1 14 RM 28

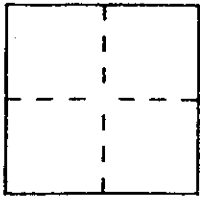

CORNER TYPE

Government Corner Control
Meander Property
Rancho Other
Date of Survey _____

COORDINATES (Optional)

N. _____
E. _____
Zone _____ Datum _____
Elev. _____

Corner — Left as found Found and tagged Established Reestablished Rebuilt

Identification and type of corner found: Evidence used to identify or procedure used to establish or reestablish the corner:

Found standard street monuments on the centerline of

Santa Rosa Avenue per 14RM28; found 1 1/2" iron pipe at southerly
corner of Lot 1.

A description of the physical condition of the monument as found and as set or reset: _____

Set 3/4" iron pipe and tag "RCE 18221" at westerly and easterly
corners of Lot 1.

SURVEYOR'S STATEMENT

This Corner Record was prepared by me or under my direction in conformance with
the Land Surveyors' Act on OCTOBER 20, 2000

Signed Joy Schwartz or R.C.E. Number 18221

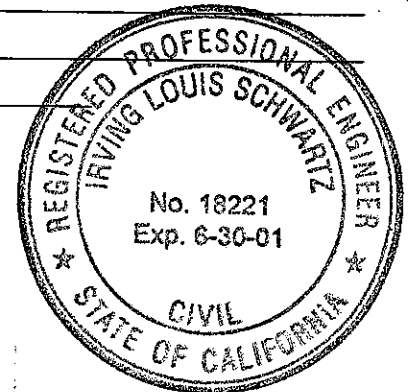

COUNTY SURVEYOR'S STATEMENT

This Corner Record was received 10-24-2000 and examined
and filed 10-25-2000

Signed John M. Woolley Title DEPUTY

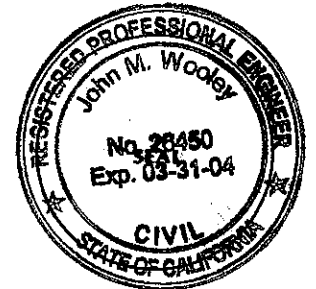

County Surveyor's Comment _____

LOT 6

SET HUB & TACK
1.00' FROM CORNER
ON PROP. LINE

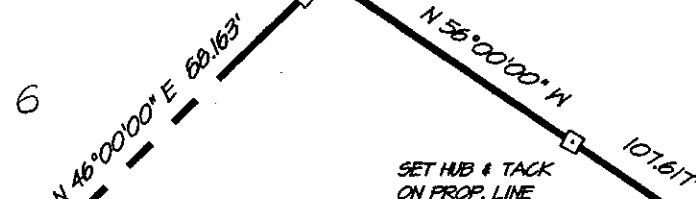

SET HUB & TACK
ON PROP. LINE

LOT 1
14 RM 28

LOT 2

N 43°03' E
14.45'

N 36°03' E
52.48'

N 56°00'00\"/>

SANTA ROSA AVE.

SEE DETAIL

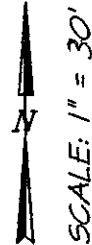
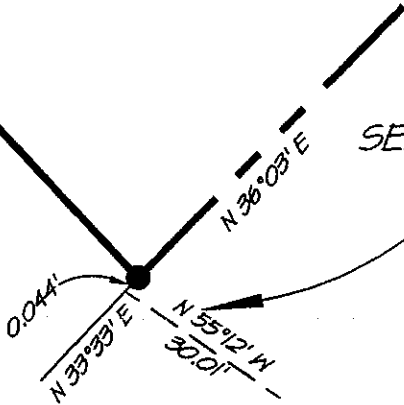

- FOUND STANDARD STREET MONUMENT
- FOUND 1-1/2" IRON PIPE TAGGED "RCE 11181"
- SET 3/4" IRON PIPE & TAG "R.C.E. 18221"

NOTE:
ALL DIMENSIONS SHOWN HEREON ARE PER
14 RM 28 UNLESS OTHERWISE NOTED.

EXHIBIT "A"



L.L. SCHWARTZ ASSOCIATES, INC.®
CIVIL ENGINEERING AND LAND SURVEYING

79 GALLI DRIVE NOVATO, CA 94949 (415)883-9200 FAX 883-2763

DATE: 10-17-00
DWG FILE: 7167CREC.DWG

A.P.N. 65-142-30