

CORNER RECORD

Agency Index 21-104

Document Number 065-141-33

City of Sausalito County of Marin, California

Brief Legal Description Lot 7, Amended Record of Survey 2013 Maps 100, APN 065-141-33

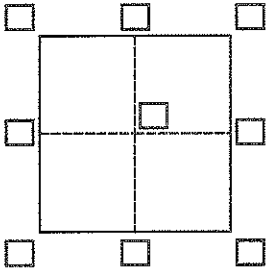

CORNER TYPE

- Government Corner Control
- Meander Property
- Rancho Other

Date of Survey May 26, 2021

COORDINATES (Optional)

- N. _____ E. _____
- Elevation _____
- Units Metric U.S. Survey Foot
- Horizontal Datum _____
- Zone _____ Epoch Date _____
- Vertical Datum _____
- Complies with Public Resources Code §§8801-8819
- Complies with Public Resources Code §§8890-8902

PLS Act Ref.: 8765(d) 8771 8773 Other:

Corner/Monument: Left as found Established Rebuilt Pre-Construction
 Found and tagged Reestablished Referenced Post-Construction

Narrative of corner identified and monument as found, set, reset, replaced, or removed:

See sheet #2 for description(s):

Found 3/4" iron pipe LS 6649 and two brass tags RCE 18200 in good condition and record position as shown on Amended Record of Survey 2013 Maps 100, and used them to reestablish the boundary of Lot 7.

SURVEYOR'S STATEMENT

This Corner Record was prepared by me or under my direction in conformance with

the Professional Land Surveyors' Act on June 2, 2021

Signed Michael E. Ford P.L.S. or R.C.E. No. 7237



COUNTY SURVEYOR'S STATEMENT

This Corner Record was received 06/03/2021

and examined and filed 02/07/2022

Signed John R. Semerad P.L.S. or R.C.E. No. 9292

Title Deputy

County Surveyor's Comment



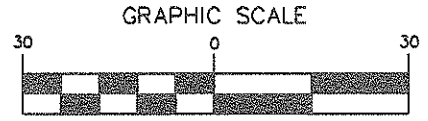
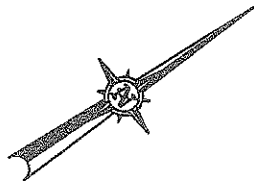

(IN FEET)
1 inch = 30 ft.

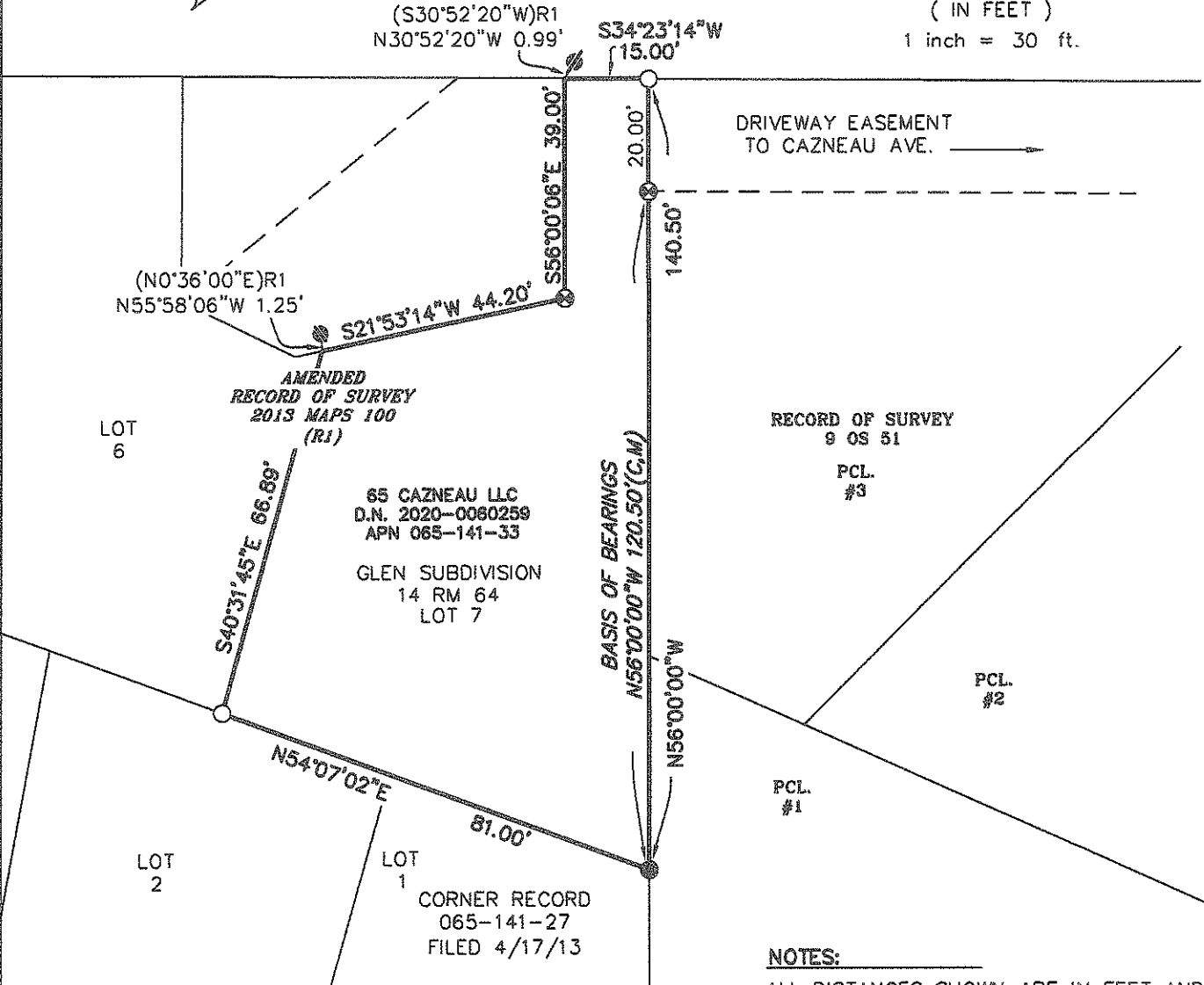

LEGEND

- SET 1/2" IRON PIPE, TAGGED LS7237
- FOUND 3/4" IRON PIPE, LS 6649, CORNER RECORD 065-141-33, FILED 4/17/13
- FOUND YELLOW CAP ON CONCRETE WALL, RCE 18200
- ⊗ FOUND BRASS TAG, RCE 18200
- ⊘ FOUND 5/8" REBAR AND CAP, RCE 18200

BASIS OF BEARINGS

N56°00'00"W BETWEEN FOUND 3/4" IRON PIPE LS 6649 AND BRASS TAG RCE 18200 AS SHOWN ON AMENDED RECORD OF SURVEY FILED IN BOOK 2013 OF MAPS AT PAGE 100(R1), MARIN COUNTY RECORDS.

NOTES:

ALL DISTANCES SHOWN ARE IN FEET AND DECIMALS THEREOF.

ALL COURSES SHOWN HEREON ARE RECORD AND MEASURED PER AMENDED RECORD OF SURVEY 2013 MAPS 100, MARIN COUNTY RECORDS, UNLESS OTHERWISE SHOWN.

ALL SURVEY TIES ARE PERPENDICULAR UNLESS OTHERWISE NOTED.



2300 bethards drive, suite J
 santa rosa - california 95405
 p 707.542.8513 - f 707.542.1825
 www.michaelfordinc.com