

CORNER RECORD

Agency Index 21-052

Document Number APN 065-153-02

City of Sausalito County of Marin, California

Brief Legal Description PORTION OF LOT "R" BLOCK 32 1 RM 48

CORNER TYPE

COORDINATES (Optional)

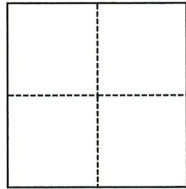

- Government Corner
- Meander
- Rancho
- Control
- Property
- Other

N. _____ E. _____

Elevation _____

Units Metric U.S. Survey Foot

Horizontal Datum _____

Zone _____ Epoch Date _____

Date of Survey November 12, 2020

Vertical Datum _____

Complies with Public Resources Code §§8801-8819

Complies with Public Resources Code §§8890-8902

PLS Act Ref.: 8765(d) 8771 8773 Other:

Corner/Monument: Left as found Established Rebuilt Pre-Construction

Found and tagged Reestablished Referenced Post-Construction

Narrative of corner identified and monument as found, set, reset, replaced, or removed:

See sheet #2 for description(s):

This survey is based on Record of Survey, recorded July 5, 2002, Book 2002 Maps, Page 126, Marin County Records

SURVEYOR'S STATEMENT

This Corner Record was prepared by me or under my direction in conformance with

the Professional Land Surveyors' Act on November 4, 2021

Signed *Linda A Carruthers* P.L.S. or R.C.E. No. 7053



COUNTY SURVEYOR'S STATEMENT

This Corner Record was received Nov 4, 2021

and examined and filed Nov. 8, 2021

Signed *T.K.J. Park* P.L.S. or R.C.E. No. 8176

Title COUNTY SURVEYOR

County Surveyor's Comment



CLOUD VIEW ROAD (FORM. COBB AVE.)
(50' R/W R1)

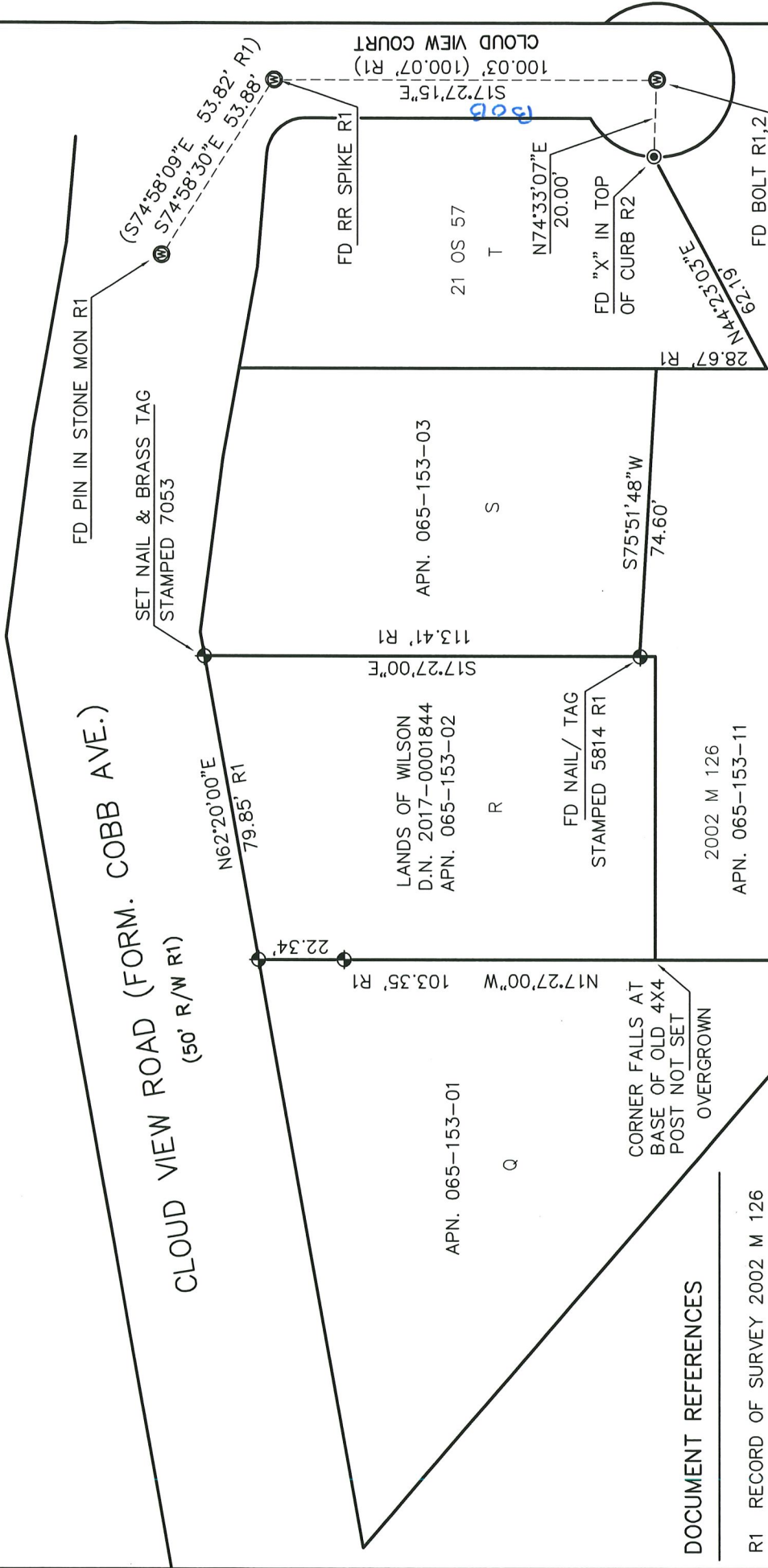

DOCUMENT REFERENCES

R1 RECORD OF SURVEY 2002 M 126

R2 21 OS 57

LEGEND

- ⊙ FD MONUMENT AS NOTED
- ⊙ FOUND MONUMENT AS NOTED
- ⚡ SET 1" BRASS DISK STAMPED PLS 7053 UNLESS NOTED
- (XXXX) RECORD DATA
- R REFERENCE DOCUMENT

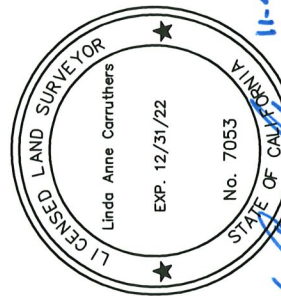

CORNER RECORD

49 CLOUD VIEW RD
SAUSALITO CA, 94965

LINDA A. CARRUTHERS & ASSOCIATES
PO BOX 2053
SAUSALITO, CA 94966

SCALE: 1"=40'

DATE: NOV. 2020

JOB NO. 20-1067

SHEET 2 OF 2