

CORNER RECORD

City of Sausalito
County of Marin, California

Document Number APN 065-112-23

Brief Legal Description: Lands of Web, D.N. 2008-0021779, Marin County Records, being a portion of Lot 10, Block 30, "Official Map of the Sausalito Land and Ferry Company" Rack 1 Pull 9, Marin County Records 2005 Maps 173

CORNER TYPE

Government Corner
Meander
Rancho
Date of Survey : August, 2012

Control
Property
Other

COORDINATES

(Optional)

N. _____
E. _____
Zone _____ Datum _____
Elev. _____

Corner --Left as found Found and tagged Established Reestablished Rebuilt

Identification and type of corner found: Evidence used to identify or procedure used to establish or reestablish the corner.

This survey is based upon found monuments shown on that certain Record of Survey entitled: "Lands of Walters D.N. 2004-89969 and Lands of Oliver D.N. 2005-0001160" recorded in Book 2005 Maps Page 173, Marin County Records.

A Description of the physical condition of the monument as found and as set or reset.

See Sheet two.

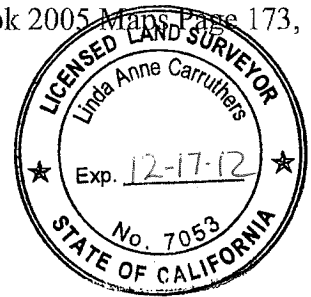

SURVEYOR'S STATEMENT

This Corner Record was prepared by me or under my direction in conformance with the Professional Land Surveyor's Act on September 17, 2012

Signed Linda A. Carruthers P.L.S. 7053

COUNTY SURVEYOR'S STATEMENT

This Corner Record was received DECEMBER 20, 2012 and examined and filed JANUARY 9, 2013.

Signed Richard G. Simonitch Title DEPUTY COUNTY SURVEYOR
PLS 7821



County Surveyor's Comments _____

GLEN DRIVE

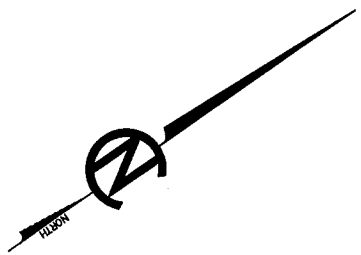

APN 065-112-24

2005 M 173

LANDS OF WEB
D.N. 2008-0021779
APN 065-112-23

LOT 10
BLOCK 30
RACK 1 PULL 9

APN 065-112-22

N34°00'00"E

N56°00'00"W

APN 065-112-21

LEGEND

⊕ FD RB & CAP PLS 7053

○ SET RB & CAP PLS 7053

△ SET NAIL

LANDS OF OLIVER
D.N. 2005-0001160
APN 065-112-15

GLEN CT.

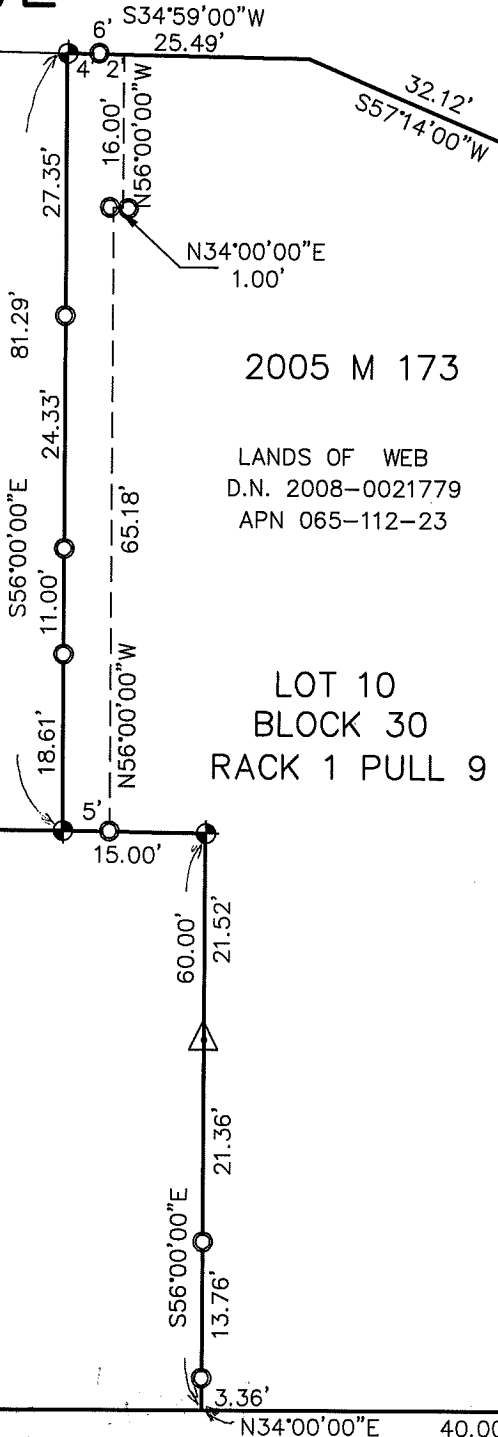

CORNER RECORD	
71 GLEN DRIVE, SAUSALITO	
LINDA A. CARRUTHERS & ASSOCIATES	
2015 BRIDGEWAY, STE. 301D	
SAUSALITO, CA 94965	
SCALE: 1"=20'	DATE: AUG. 2012
JOB NO. 12-798	SHEET 2 OF 2