

**CORNER RECORD**

Document Number APN 065-102-13

County of Marin, California

City of Sausalito

Brief Legal Description: Lands of Linde and Sands, D.N. 2008-0037440, Marin County Records.

**CORNER TYPE**

**COORDINATES**

(Optional)

Government Corner   
Meander   
Rancho   
Date of Survey : April 15, 2011

Control   
Property   
Other

N. \_\_\_\_\_  
E. \_\_\_\_\_  
Zone \_\_\_\_\_ Datum \_\_\_\_\_  
Elev. \_\_\_\_\_

Corner --Left as found  Found and tagged  Established  Reestablished  Rebuilt

Identification and type of corner found: Evidence used to identify or procedure used to establish or reestablish the corner.

This survey is based upon found monuments shown on that certain Record of Survey entitled: "Lands of Linde & Sands D.N. 2008-0037440" recorded in Book 2008 Maps Page 25, Marin County Records

A Description of the physical condition of the monument as found and as set or reset.

See Sheet two.

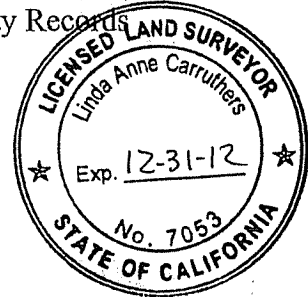

**SURVEYOR'S STATEMENT**

This Corner Record was prepared by me or under my direction in conformance with the Professional Land Surveyor's Act on March 2, 2011

Signed Linda Anne Carruthers P.L.S. 7053

**COUNTY SURVEYOR'S STATEMENT**

This Corner Record was received MAY 24, 2011 and examined and filed JULY 19, 2011.

Signed [Signature] Title COUNTY SURVEYOR



County Surveyor's Comments \_\_\_\_\_

# CAZNEAU AVENUE

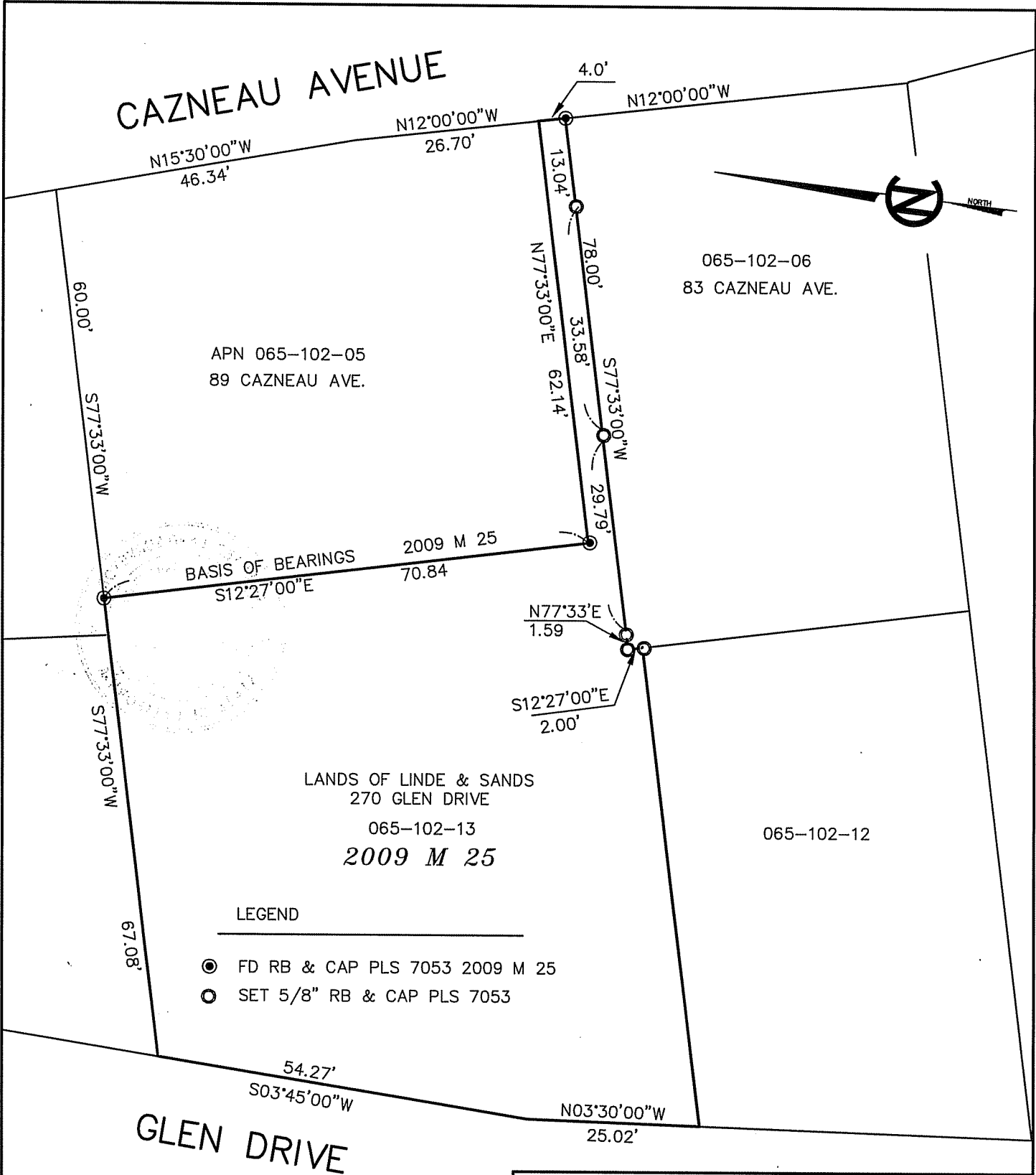

**LEGEND**

- FD RB & CAP PLS 7053 2009 M 25
- SET 5/8" RB & CAP PLS 7053

**NOTES:**  
 THE PURPOSE OF THIS SURVEY WAS TO LOCATE  
 A SLIDE FOR ENGINEERING.

PARTIAL BOUNDARY SURVEY 270 GLEN DRIVE SAUSALITO, CA 94965	
<b>LINDA A. CARRUTHERS &amp; ASSOCIATES</b> 2015 BRIDGEWAY, STE. 301D SAUSALITO, CA 94965	
SCALE 1"=20'	DATE APRIL 2011
JOB NO. 08-673CR2	