

CORNER RECORD

Document Number I.N. 1992-020013

City of Sausalito

County of MARIN, California

Brief Legal Description Portion Lot 10, 4-MAPS-9, Marin County Records

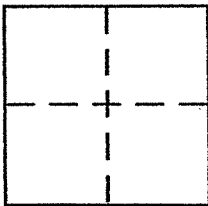

CORNER TYPE

Government Corner Control
 Meander Property
 Rancho Other
 Date of Survey _____

COORDINATES (Optional)

N. _____
 E. _____
 Zone _____ NAD27 NAD83
 NAD83 Epoch _____
 Elev. _____
 Vert. Datum: NGVD29 NAVD88
 Meas. Units: Metric Imperial

Corner -- Left as found Found and tagged Established Reestablished Rebuilt

Identification and type of corner found: Evidence used to identify or procedure used to establish or reestablish the corner:

Found nails & tags "LS 4794" in concrete per Book 2004 of Maps, Page 91,
Marin County Records

A description of the physical condition of the monument as found and as set or reset:

Set 3 Nails & tags "LS 4794 DANSKIN" in concrete along southerly edge of Roadway and
Utilities Easement per Book 619 of Official Records, Page 23 & Book 639 of Official
Records, Page 205, Marin County Records, as established by Book 2004 of Maps, Page 91,
Marin County Records

SURVEYOR'S STATEMENT

This Corner Record was prepared by me or under my direction in conformance with
 the Land Surveyor's Act on 20 February 2008

Signed [Signature] PLS or R.C.E. No. PLS 4794

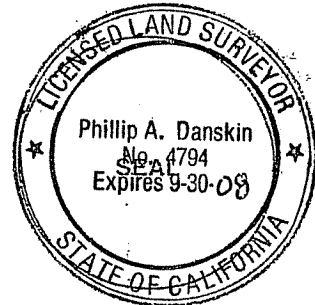

COUNTY SURVEYOR'S STATEMENT

This Corner Record was received FEBRUAR 27, 2008

and examined and filed JUNE 11, 2008

Signed [Signature] PLS or R.C.E. No. 7128

Title COUNTY SURVEYOR

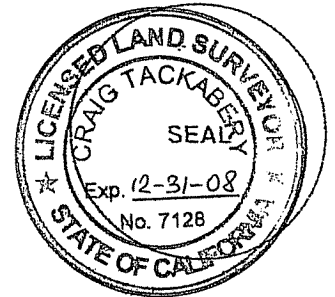

County Surveyor's Comment _____

PHILLIP A. DANSKIN & ASSOCIATES
 LAND SURVEYOR
 SONOMA, CALIFORNIA
 PHONE: (707) 598-2520



GROS-BALTHAZARD
 I.N. 2001-028948
 (Formerly 619-OR-23)

SCALE: 1" = 5'

FOR: Mary & Helmut Draxl
 22 Cazneau Avenue
 Sausalito, CA 94965

FEB. 20, 2008
 SURVEY No. 687

LEGEND

- Denotes set nail & tag "LS 4794 DANSKIN"
- Denotes found monument as noted
- ⊗ Denotes found nail & tag "LS 6344" per 2000-M-211 and/or 2002-M-221

2000 - M - 211
 2002 - M - 221

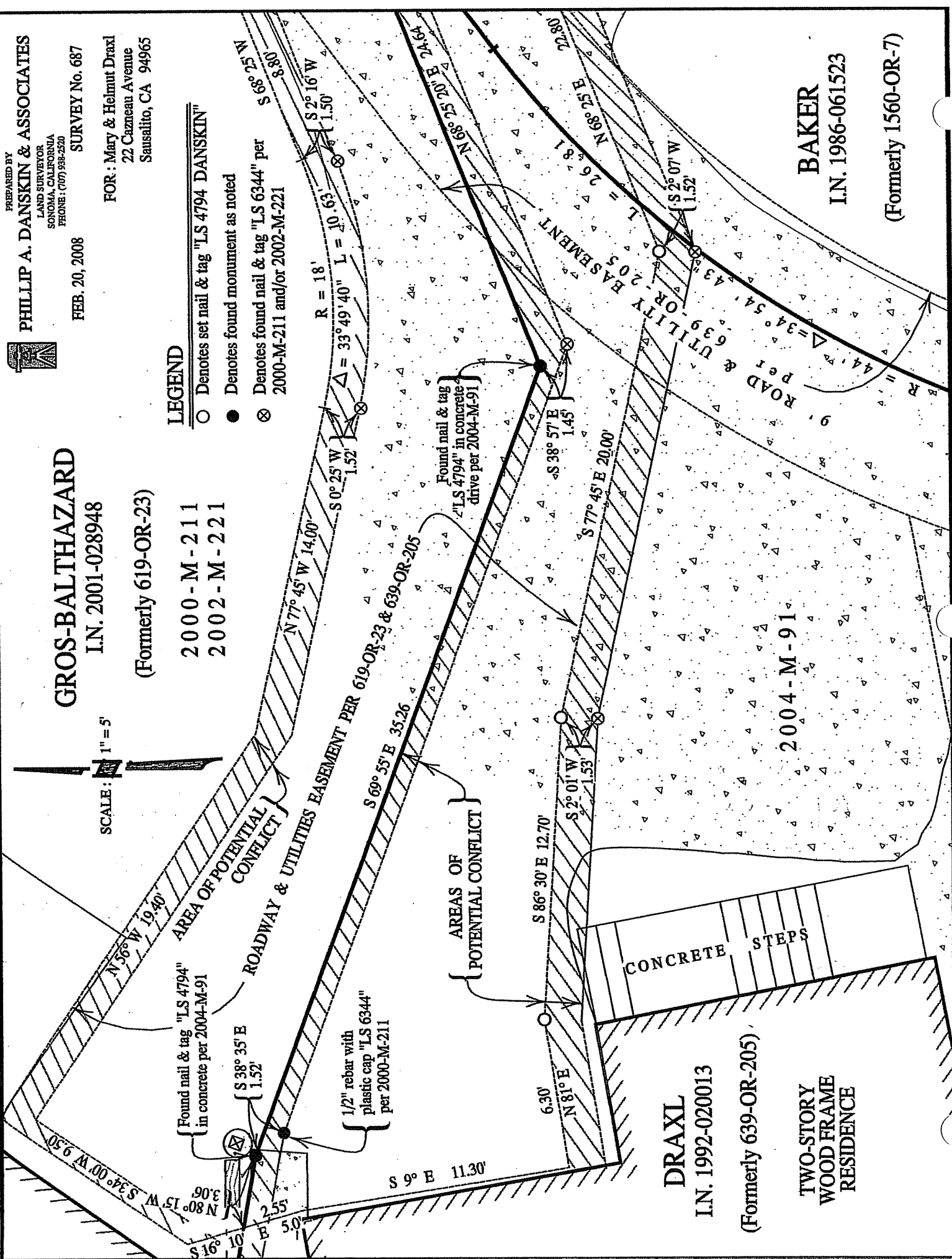

DRAXL
 I.N. 1992-020013
 (Formerly 639-OR-205)

TWO-STORY
 WOOD FRAME
 RESIDENCE

2004 - M - 91

BAKER
 I.N. 1986-061523
 (Formerly 1560-OR-7)