

L. A. Stevens & Associates, Inc.
Professional Land Surveyors
Novato, California

Lands of Oly Casa Madrona, LLC
Job #: 03-727

CORNER RECORD

Document Number 065-063-45 & 46

City of Sausalito , County of Marin , California

Brief Legal Description: Parcel 1 & 2 as shown on that certain map recorded in Book 15 of Maps at Page 51 per that certain Record of Survey recorded in Book 2000 of Maps at Page 53 of Marin County Records

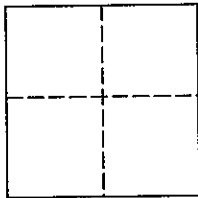

CORNER TYPE

COORDINATES (Optional)

Government Corner Control
Meander Property
Rancho Other
Date of Survey September 23, 2003

N _____
E _____
Zone _____ NAD27 NAD83
NAD 83 Epoch _____
Elev. _____
Vert. Datum: NGVD29 NAVD88
Meas. Units: Metric Imperial

Corner - Left as found Found and tagged Established Reestablished Rebuilt

Identification and type of corner found: Evidence used to identify or procedure used to establish or reestablish the corner:
See Page 2 of 2

A description of the physical condition of the monument as found and as set or reset:
See Page 2 of 2

SURVEYOR'S STATEMENT

This Corner Record was prepared by me or under my direction in conformance with
The Land Surveyor's Act on September 24, 2003.

Signed [Signature] P.L.S 6649



COUNTY SURVEYOR'S STATEMENT

This Corner Record was received SEPTEMBER 26, 2003
and examined and filed OCTOBER 7, 2003

Signed [Signature] P.L.S. or R.G.E. No. 7128

Title COUNTY SURVEYOR

County Surveyors' Comment _____

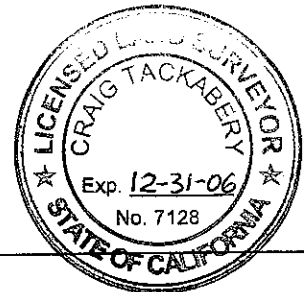

All distances shown are in feet and decimals thereof

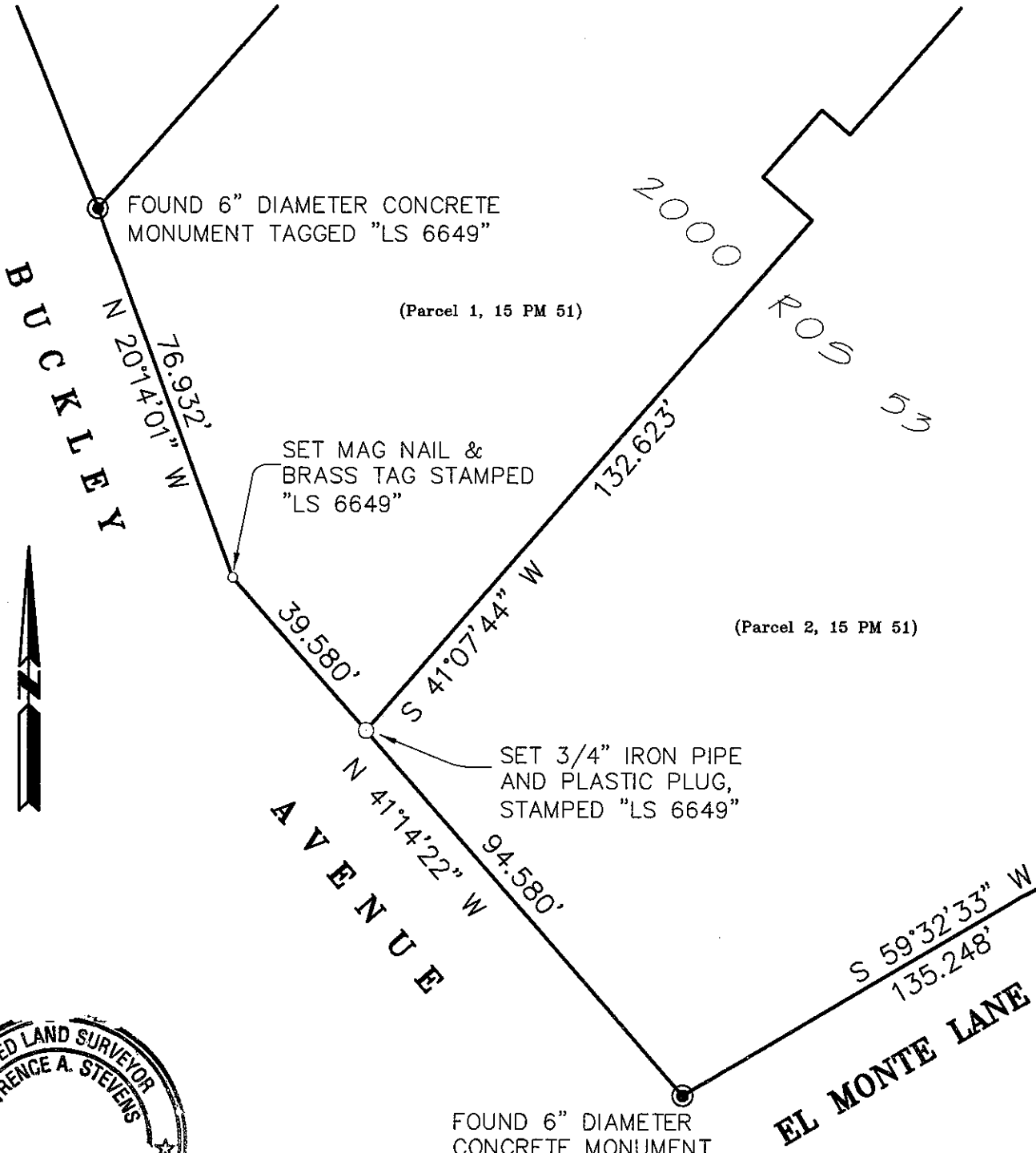

9-25-03

Lawrence A. Stevens

Lawrence A. Stevens, PLS 6649
my license expires 12/31/03

Plat of Survey
Lands of Oly Casa Madrona, LLC

(Parcel 1 & 2, 15 PM 51 per 2000 ROS 53)
Sausalito Marin County California
Scale: 1" = 30' September 2003

L.A. Stevens & Associates, Inc.

Professional Land Surveyors * (415) 382-7713
7 Commercial Dr., Suite 1 * Novato, CA 94949

Job # 03-727

Page 2 Of 2