

CORNER RECORD

Document Number A.P. 064-334-34

City of SAUSALITO

County of MARIN, California

Brief Legal Description LOT 62 PER 13 R.M. 62

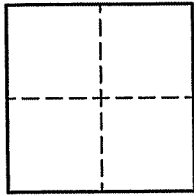

CORNER TYPE		COORDINATES (Optional)	
Government Corner	<input type="checkbox"/>	Control	<input type="checkbox"/>
Meander	<input type="checkbox"/>	Property	<input checked="" type="checkbox"/>
Rancho	<input type="checkbox"/>	Other	<input type="checkbox"/>
Date of Survey <u>03/10/08</u>			

N. \_\_\_\_\_  
 E. \_\_\_\_\_  
 Zone \_\_\_\_\_ NAD27  NAD83   
 NAD83 Epoch \_\_\_\_\_  
 Elev. \_\_\_\_\_  
 Vert. Datum: NGVD29  NAVD88   
 Meas. Units: Metric  Imperial

Corner- Left as found  Found and tagged  Established  Reestablished  Rebuilt

Identification and type of corner found: Evidence used to identify or procedure used to establish or reestablish the corner:

ESTABLISHED WESTERN PROPERTY CORNER AND LINE FOR LOT 65 USING FOUND STREET MONUMENTS  
ON MARIN AVENUE PER 13 R.M. 62 AND AS SHOWN ON SHEET 2.

A description of the physical condition of the monument as found and as set or reset: SEE SHEET 2.

SURVEYOR'S STATEMENT

This Corner Record was prepared by me or under my direction in conformance with

the Land Surveyor's Act on MARCH 10 2008

Signed Lawrence P Doyle P.L.S. or R.C.E. No. P.L.S. 4694



COUNTY SURVEYOR'S STATEMENT

This Corner Record was received MARCH 14, 2008

and examined and filed APRIL 24, 2008

Signed [Signature] P.L.S. or R.C.E. No. 7128

Title COUNTY SURVEYOR

County Surveyor's Comment \_\_\_\_\_



**BASIS OF BEARING**

THE BASIS OF BEARING IS BETWEEN FOUND STREET MONUMENTS IN MARIN AVENUE PER 13 R.M. 62.

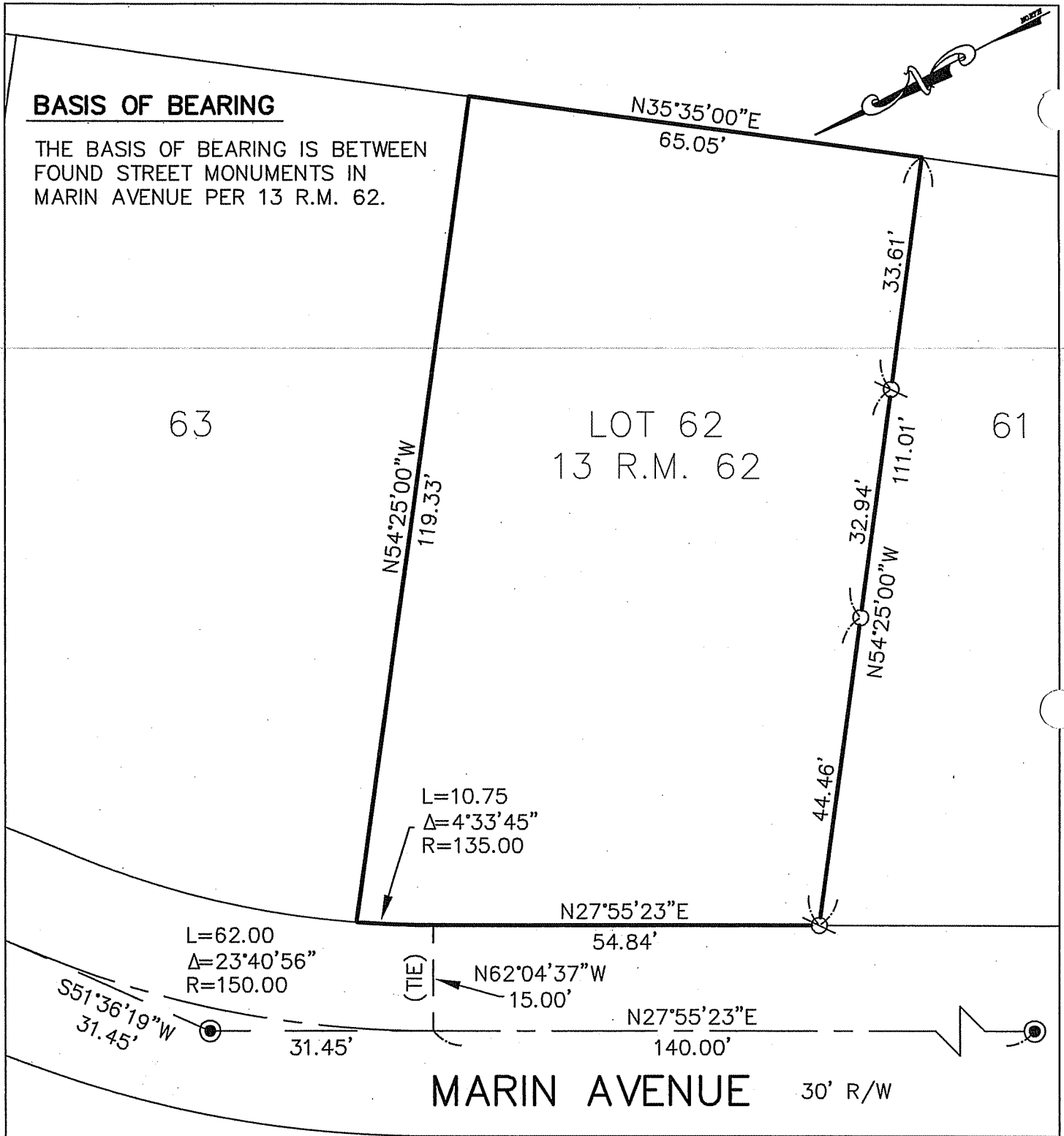

**LEGEND**

- FOUND STREET MONUMENT
- SET 3/4" PIPE & PLUG, L.S. 4694
- ⊗ SET CONCRETE NAIL & TAG, L.S. 4694, ON SIDEWALK



<b>CORNER RECORD</b> LOT 62 PER 13 R.M. 62 SAUSALITO MARIN COUNTY CALIFORNIA		
SCALE: 1" = 20'	<b>LAWRENCE P. DOYLE</b> LAND SURVEYOR/CIVIL ENGINEER P.O. BOX 1609 MILL VALLEY CA 94942 (415-388-9585)	DRAWN BY:
DATE: 03/10/08		SHEET 1 OF 1
		DRAWING NO. 1761-08