

**CORNER RECORD**

City of Sausalito

Document Number APN. 064-251-08  
County of Marin, California

Brief Legal Description Lot 31, 5 RM 71

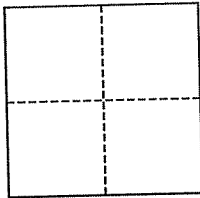

**CORNER TYPE**

Government Corner  Control   
Meander  Property   
Rancho  Other   
Date of Survey \_\_\_\_\_

**COORDINATES (Optional)**

N. \_\_\_\_\_  
E. \_\_\_\_\_  
Zone \_\_\_\_\_ NAD27  NAD83   
NAD83 Epoch \_\_\_\_\_  
Elev. \_\_\_\_\_  
Vert. Datum: NGVD29  NAVD88   
Meas. Units: Metric  Imperial

**Corner-** Left as found  Found and tagged  Established  Reestablished  Rebuilt

Identification and type of corner found: Evidence used to identify or procedure used to establish or reestablish the corner:  
Found Iron Pipes & Plugs (RCE 30465) per 34 RS 74

A description of the physical condition of the monument as found and as set or reset: Set Rebar & Plastic caps (RCE 30465)

**SURVEYOR'S STATEMENT**

This corner Record was prepared by me or under my direction in conformance with the Land Surveyor's Act on February 15, 2007

Signed [Signature] P.L.S. or R.C.E. No. 30465

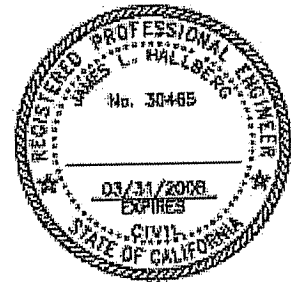

**COUNTY SURVEYOR'S STATEMENT**

This Corner Record was received FEBRUARY 23, 2007  
and examined and filed FEBRUARY 26, 2007

Signed [Signature] P.L.S. or R.C.E. No. 7128

Title COUNTY SURVEYOR



**County Surveyor's Comment** \_\_\_\_\_

# VISTA CLARA (40'R/W)

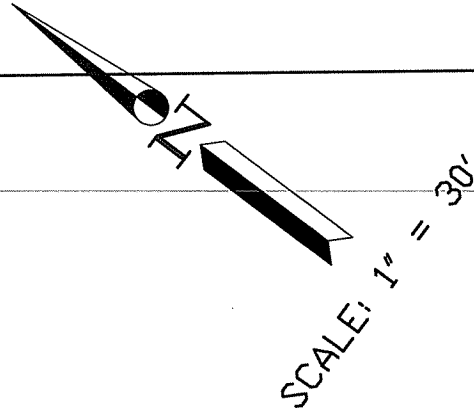
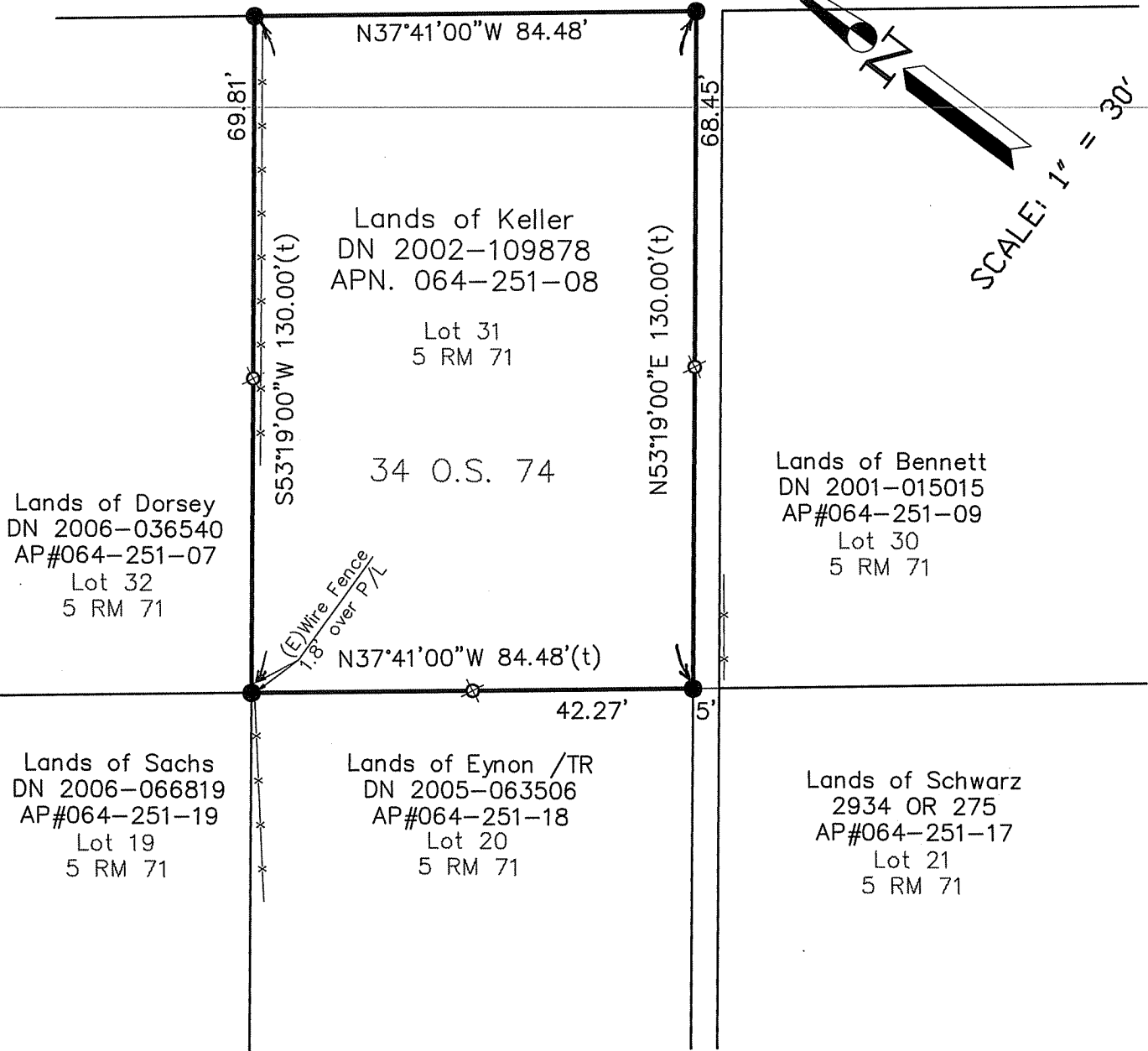

## LEGEND

- FOUND IP & PLUG, RCE 30465
- ⊗ SET REBAR & CAP, RCE 30465

Note: All distances are in feet and decimals thereof.

SHEET	1	OF	1
SCALE:	1" = 30'	DESIGN:	P.R.
DATE:	JAN 2007	DRAWN:	P.R.
FILE:	2007-008	CHECKED:	J.L.H.
2007-008\DWG\ROS-CORREC.DWG,COR-REC			

**J.L. ENGINEERING**  
 CIVIL ENGINEERS-LAND SURVEYORS  
 1539 4th ST., SAN RAFAEL, CA. 94901 (415) 457-6647

# Corner Record

Lands of Keller - 40 Vista Clara  
 APN 064-251-08, Sausalito, Marin County, CA