

CORNER RECORD

Document Number APN: 063-010-17

City of Sausalito County of Marin State of California.

Brief Legal Description: LOT 2 - DIVISION OF LANDS OF CLIPPER YACHT COMPANY; 10 PM 5

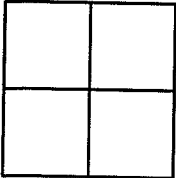

CORNER TYPE:

- Government Corner Control
- Meander Property
- Rancho Other
- Date of Survey _____

COORDINATES:

[Optional]
 N> _____
 E> _____
 Zone _____ Datum _____
 Elev> _____

CORNER: ----- Left as found Found & Tagged Established Reestablished Rebuilt

Identification & Type of Corner Found: Evidence used to identify or procedure used to establish or reestablish the corner:

FOUND MONUMENTS PER RECORD OF SURVEY, LANDS OF VEIT; 22 RS 83

A description of the physical condition of the monument as found and as set or reset:
Original corners not found: Set points as shown on reverse.



SURVEYOR'S STATEMENT:

The corner record was prepared by me or under my direction in conformance with the Land Surveyors' Act on JAN 2004 2004 _____

Signed: Douglas J. Matteson RCE# 18200

COUNTY SURVEYORS STATEMENT:

This corner record was received: JULY 22, 2004 2004 _____

and filed AUGUST 12, 2004 2004 _____

Signed _____ Title: COUNTY SURVEYOR

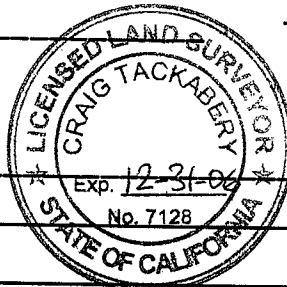

COUNTY SURVEYOR'S COMMENT _____

LEGEND

- FOUND MONUMENT AS NOTED
- SET 5/8" REBAR AND CAP RCE 18200 UNLESS NOTED OTHERWISE

----- PROPERTY LINES

R-1 RECORD OF SURVEY, LANDS OF VEIT; 22 RS 83

R-2 DIVISION OF LANDS OF CLIPPER YACHT COMPANY; 10 PM 5

1"=50'

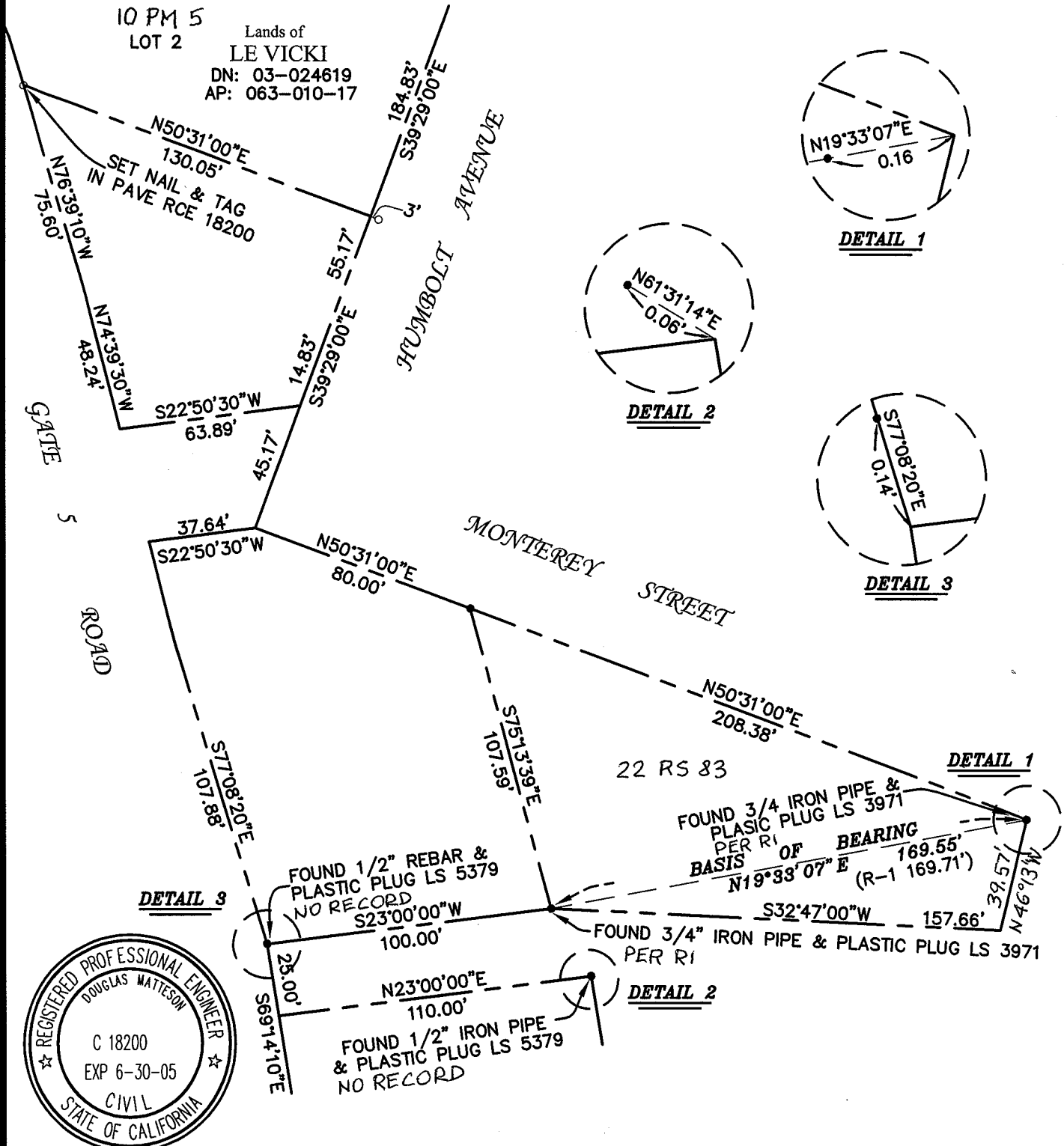

C:\E_DRIVE\dwgs\le vicki\504029.dwg, 08/11/2004 04:34:18 PM, HP LaserJet 1200 Series PCL 6, 1:1, DJMATTESON, CIVIL ENGINEER

