

CORNER RECORD

Document Number A.P.# 060-281-08

City of BELVEDERE

County of MARIN, California

Brief Legal Description LOT 18, 11 R.M. 50

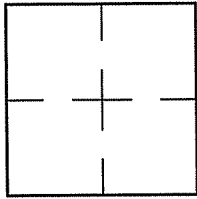

CORNER TYPE COORDINATES (Optional)

Government Corner Control
Meander Property
Rancho Other
Date of Survey 08/16/11

N. _____
E. _____
Zone _____ NAD27 NAD83
NAD83 Epoch _____
Elev. _____
Vert. Datum: NGVD29 NAVD88
Meas. Units: Metric Imperial

Corner- Left as found Found and tagged Established Reestablished Rebuilt

Identification and type of corner found: Evidence used to identify or procedure used to establish or reestablish the corner:
ESTABLISHED THE SOUTHERLY LINE OF LOT 18 PER 11 R.M. 50 USING STREET MONUMENTS
PER 11 R.M. 50 AS SHOWN ON SHEET 2.

A description of the physical condition of the monument as found and as set or reset: SEE SHEET 2.

SURVEYOR'S STATEMENT

This Corner Record was prepared by me or under my direction in conformance with

the Land Surveyor's Act on AUGUST 24, 2011

Signed Lawrence Doyle P.L.S. or R.C.E. No. P.L.S. 4694



COUNTY SURVEYOR'S STATEMENT

This Corner Record was received OCTOBER 17, 2011

and examined and filed NOVEMBER 1, 2011

Signed [Signature] P.L.S. or R.C.E. No. 7128

Title COUNTY SURVEYOR



County Surveyor's Comment _____

RICHARDSON BAY

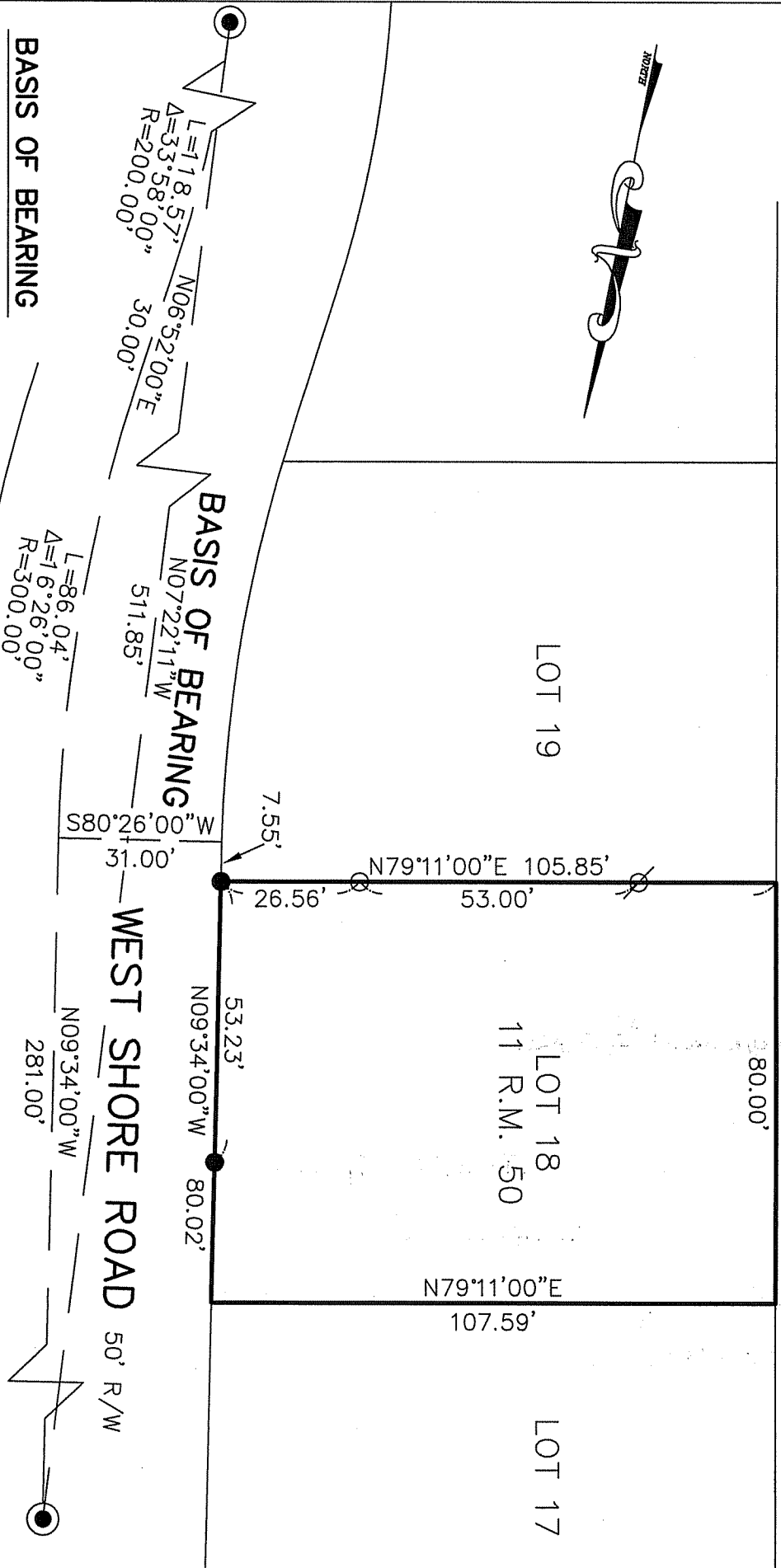

BASIS OF BEARING

THE BASIS OF BEARING FOR THIS SURVEY IS N07°22'11" W BETWEEN FOUND STREET MONUMENTS PER 11 R.M. 50

LEGEND

- FOUND STREET MONUMENT
- FOUND 3/4" PIPE & PLUG, L.S. 4694
- SET 3/4" PIPE & PLUG, L.S. 4694
- ⊗ SET NAIL/TAG, L.S. 4694



| | |
|--|---------------------------|
| <p>CORNER RECORD LOT 18, 11 R.M. 50</p> | |
| BELVEDERE MARIN COUNTY CALIFORNIA | DRAWN BY: SHEET 2 OF 2 |
| SCALE: 1" = 30' DATE: 08/24/11 LAWRENCE P. DOYLE LAND SURVEYOR/CIVIL ENGINEER 100 HELENS LANE MILL VALLEY CA 94941 (415-388-9585) | |
| DRAWING NO. 2090-11 | |