

CORNER RECORD

Document Number APN 060-281-05

City of BELVEDERE

County of MARIN, California

Brief Legal Description LOT 15 WEST SHORE SUBD. No. 2 11 R.M. 50

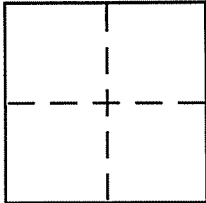

CORNER TYPE

Government Corner Control
Meander Property
Rancho Other
Date of Survey _____

COORDINATES (Optional)

N. _____
E. _____
Zone _____ NAD27 NAD83
NAD83 Epoch _____
Elev. _____
Vert. Datum: NGVD29 NAVD88
Meas. Units: Metric Imperial

Corner - Left as found Found and tagged Established Reestablished Rebuilt

Identification and type of corner found: Evidence used to identify or procedure used to establish or reestablish the corner:
FOUND CENTERLINE MONUMENTS IN WESTSHORE RD. USED TO REESTABLISH LOT CORNERS LOT 15 WEST SHORE SUBD. No. 2 11 R.M. 50

A description of the physical condition of the monument as found and as set or reset:
FOUND FRONT PROPERTY CORNERS WITH PLS 4094 (SEE REVERSE) HELD FOR LOT CORNERS

SURVEYOR'S STATEMENT

This Corner Record was prepared by me or under my direction in conformance with the Land Surveyor's Act on MAY 26 2010
Signed Michael E. Ford P.L.S. or R.C.E. No. 7237

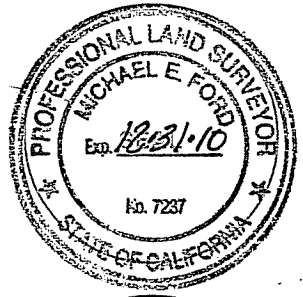

COUNTY SURVEYOR'S STATEMENT

This Corner Record was received JUNE 9, 2010
and examined and filed JULY 20, 2010
Signed _____ P.L.S. or R.C.E. No. 7128
Title COUNTY SURVEYOR

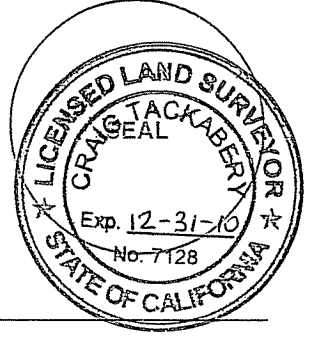

County Surveyor's Comment _____

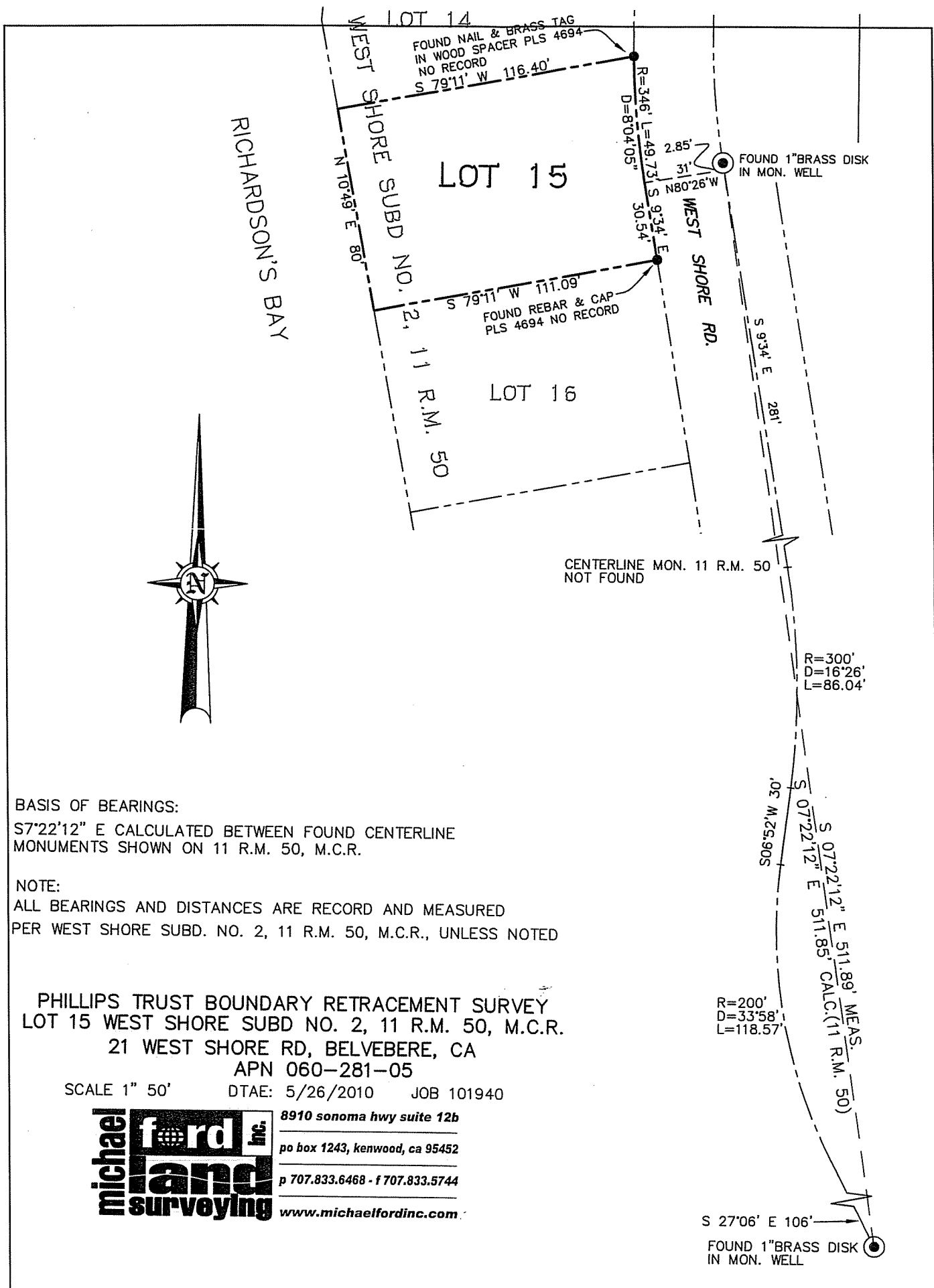

BASIS OF BEARINGS:

S7°22'12" E CALCULATED BETWEEN FOUND CENTERLINE MONUMENTS SHOWN ON 11 R.M. 50, M.C.R.

NOTE:

ALL BEARINGS AND DISTANCES ARE RECORDED AND MEASURED PER WEST SHORE SUBD. NO. 2, 11 R.M. 50, M.C.R., UNLESS NOTED

**PHILLIPS TRUST BOUNDARY RETRACEMENT SURVEY
LOT 15 WEST SHORE SUBD NO. 2, 11 R.M. 50, M.C.R.**

21 WEST SHORE RD, BELVEBERE, CA

APN 060-281-05

SCALE 1" 50'

DTAE: 5/26/2010

JOB 101940



8910 sonoma hwy suite 12b

po box 1243, kenwood, ca 95452

p 707.833.6468 - f 707.833.5744

www.michaelfordinc.com