

CORNER RECORD

Document Number A.P.# 060-222-05

City of BELVEDERE

County of MARIN, California

Brief Legal Description 2006 M. 21

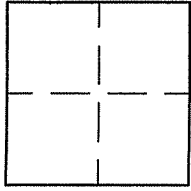

CORNER TYPE		COORDINATES (Optional)	
Government Corner	<input type="checkbox"/>	Control	<input type="checkbox"/>
Meander	<input type="checkbox"/>	Property	<input checked="" type="checkbox"/>
Rancho	<input type="checkbox"/>	Other	<input type="checkbox"/>
Date of Survey <u>00/00/00</u>			

N. _____
 E. _____
 Zone _____ NAD27 NAD83
 NAD83 Epoch _____
 Elev. _____
 Vert. Datum: NGVD29 NAVD88
 Meas. Units: Metric Imperial

Corner- Left as found Found and tagged Established Reestablished Rebuilt

Identification and type of corner found: Evidence used to identify or procedure used to establish or reestablish the corner:
REESTABLISHED THE NORTHWESTERLY LINE OF THE LANDS OF SCHMIDT, 2006 M. 21, BASED ON FOUND CORNERS
AS SHOWN ON SHEET 2

A description of the physical condition of the monument as found and as set or reset: SEE SHEET 2.

SURVEYOR'S STATEMENT

This Corner Record was prepared by me or under my direction in conformance with
the Land Surveyor's Act on JULY 25 2011
Signed Lawrence P. Doyle P.L.S. or R.C.E. No. P.L.S. 4694



COUNTY SURVEYOR'S STATEMENT

This Corner Record was received JANUARY 20, 2012
and examined and filed FEBRUARY 15, 2012
Signed [Signature] P.L.S. or R.C.E. No. 7128
Title COUNTY SURVEYOR



County Surveyor's Comment _____

DRAWING NO. 2151-11	
LAND SURVEYOR/CIVIL ENGINEER 100 HELENS LANE MILL VALLEY CA 94941 (415-388-9585)	
DATE: 07/25/11	LAWRENCE P. DOYLE
SCALE: 1" = 20'	
DRAWN BY:	
CORNER RECORD 2006 M. 21 BELVEDERE MARIN COUNTY CALIFORNIA	

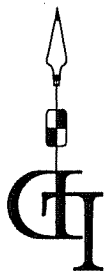

- LEGEND**
- SET HUB & TAG, L.S. 4694
 - SET NAIL & TAG, L.S. 4694
 - FOUND LEAD & TAG, L.S. 5814
 - FOUND STREET MONUMENT

BELVEDERE AVENUE

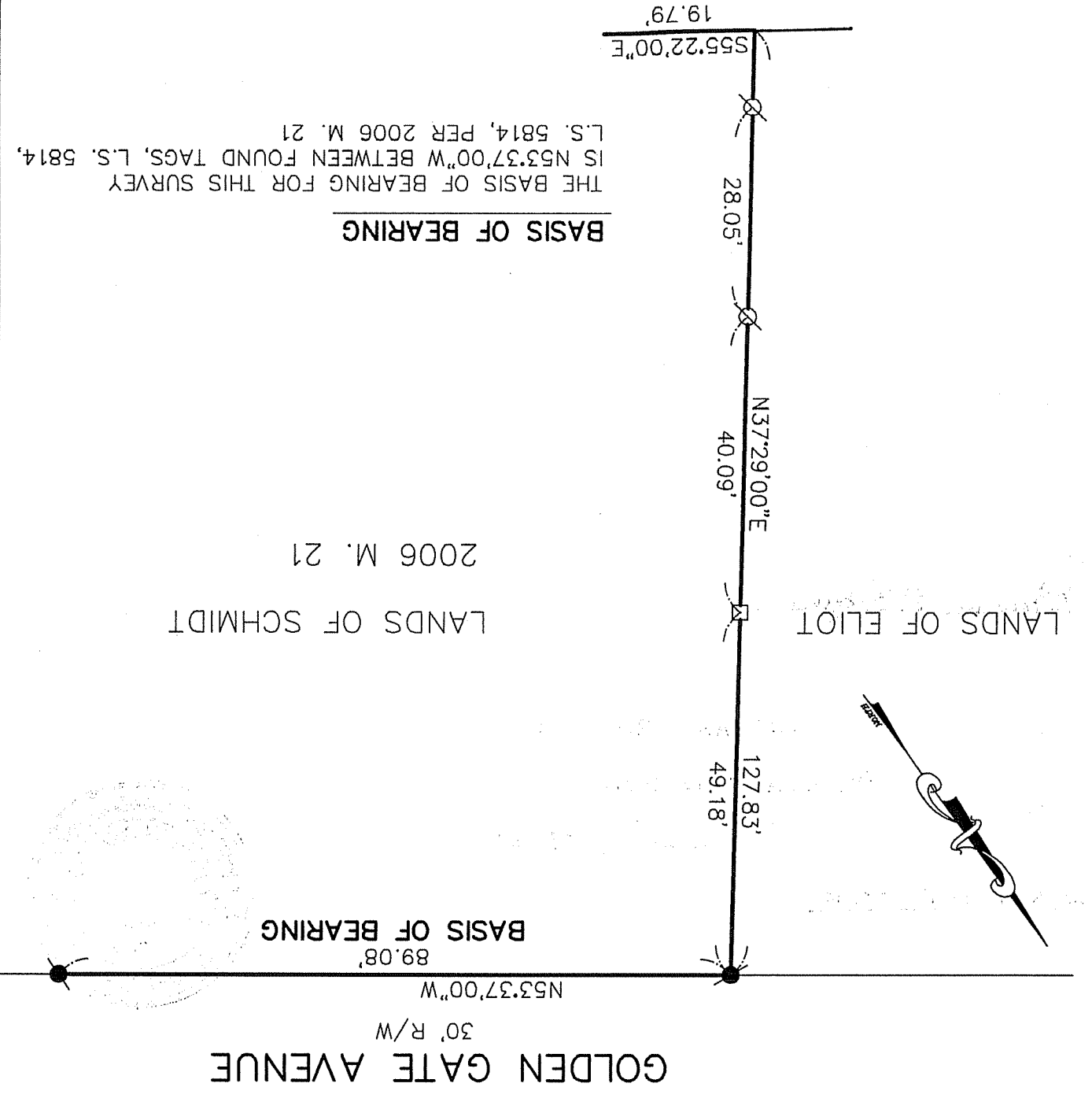

2006 M. 21
LANDS OF SCHMIDT