

# CORNER RECORD

Documented Number AP# 60-191-01

City of Belvedere

County of Marin, California

Brief Legal Description Lot 18, as shown on "Map of Re-Subdivision, City of Belvedere, (5 RM 68)

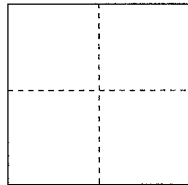

### CORNER TYPE

Government Corner  Control   
Meander  Property   
Rancho  Other

### COORDINATES(Optional)

N. \_\_\_\_\_  
E. \_\_\_\_\_  
Zone \_\_\_\_\_ NAD27  NAD83   
NAD83 Epoch \_\_\_\_\_  
Elevation \_\_\_\_\_  
Vert. Datum: NGVD 29  NADV88   
Meas. Units: Metric  Imperial

Date of Survey December, 2013

Corner- Left as found  Found and tagged  Established  Reestablished  Rebuilt

Identification and type of corner found: Evidence used to identify or procedure used to establish or reestablish the corner:  
FOUND 3/4" IRON PIPES PER RECORD OF SURVEY (18 OS 9), SEE PAGE 2

A description of the physical condition of the monument as found and as set or reset:  
SET 3/4" IRON PIPES, SEE PAGE 2

### SURVEYOR'S STATEMENT

This Corner Record was prepared by me or under my direction in conformance with  
the Land Surveyor's Act on January 14, 2014

Signed William E. Schroeder P.L.S. or R.C.E. No.: 5814

### COUNTY SURVEYOR'S STATEMENT

This Corner Record was received JAN 26<sup>th</sup>, 2014 and examined  
and filed MARCH 4<sup>th</sup> 2014

Signed Richard G. Simonitch P.L.S. or R.C.E. No.: 7821

Title DEPUTY

County Surveyor's Comment \_\_\_\_\_

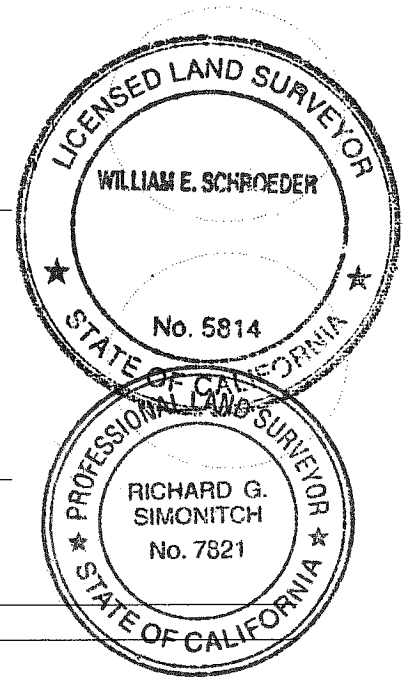



LOT 15  
5 -RM- 68

TRADCO/BARBADOS  
D.N. 10-005960

CREST  
ROAD

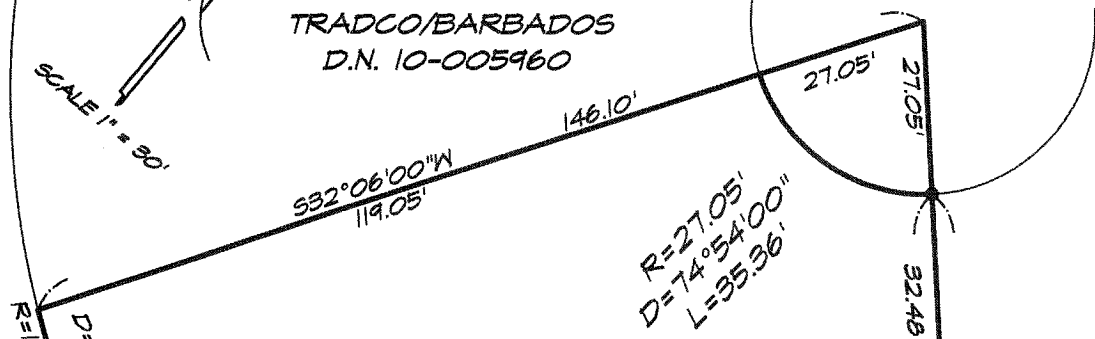

LOT 14  
5 -RM- 68

TRADCO/BARBADOS  
D.N. 10-005960

DeSOMMA & POZZO  
D.N. 07-043928

LOT 13  
5 -RM- 68

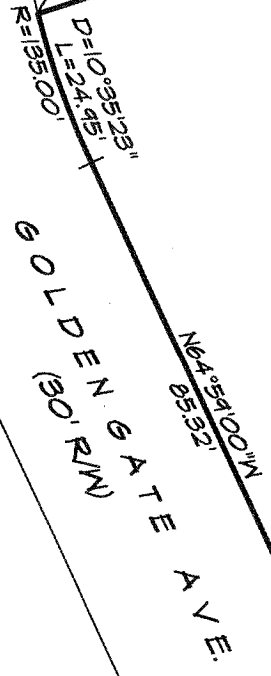

GOLDEN GATE AVE.  
30' R.M.

BLOCK C

18-05-9

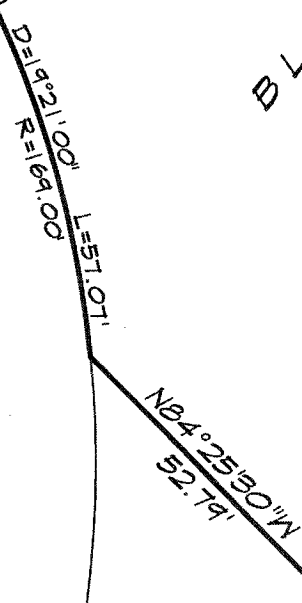
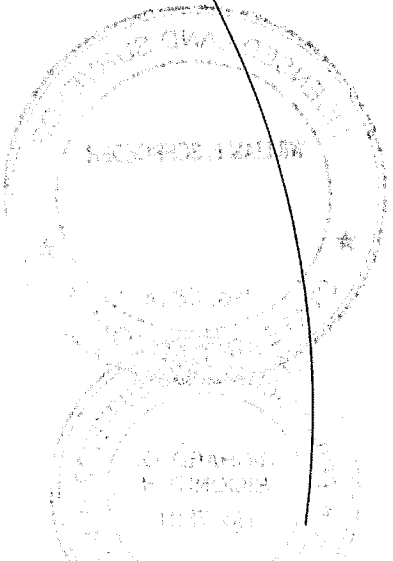

LOT 6

LOT 8  
BLOCK 45  
Rock I Pull III

LEGEND

- FND. 3/4" IRON PIPE, LS 3303, Per 18 -05- 9
- SET 3/4" IRON PIPE, LS 5814

PREPARED BY  
WILLIAM SCHROEDER & ASSOC.  
P.O. BOX 6801  
BELVEDERE CALIFORNIA  
(415) 472-4759