

A.P. # 60-154-12

RECEIVED
MAY 31 1989

Marin County Public Works

CORNER RECORD

COUNTY OF MARIN T. _____ R. _____ MERIDIAN _____ CALIFORNIA _____

CORNER TYPE: GOVT. CORNER MEANDER RANCHO CONTROL OTHER

CORNER IDENTIFICATION - DATE OF VISIT _____ 19____

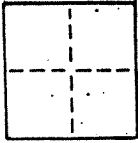

N/A

CORNER - LEFT AS FOUND FOUND AND TAGGED REESTABLISHED OBLITERATED CORNER REBUILT

PHYSICAL DESCRIPTION OF CORNER FOUND; EVIDENCE AND METHOD USED TO IDENTIFY OR REESTABLISH

N/A

PHYSICAL DESCRIPTION OF MONUMENTS, REBUILT OR PERPETUATED

SET 3/4" IRON PIPE / LS TAG 5379 AT THE CORNER COMMON TO LOTS 16 & 17 ON THE NORTHERLY RIGHT OF WAY OF BELLA VISTA AVENUE AS SAID LOTS ARE SHOWN UPON 5 RM 68 ~ RESUB. OF PART OF CITY OF BELVEDERE ~ BLOCK E

CALIFORNIA COORDINATE SYSTEM ORDER: FIRST N/A SECOND THIRD

STATIONS USED: NGS (USC & GS) STATE COUNTY OTHER STATION _____ STATION _____

ZONE _____ ELEVATION _____ NORTHINGS (Y) _____ EASTINGS (X) _____

SKETCH: (Include reference tie or witness points, remarks and topo of area)

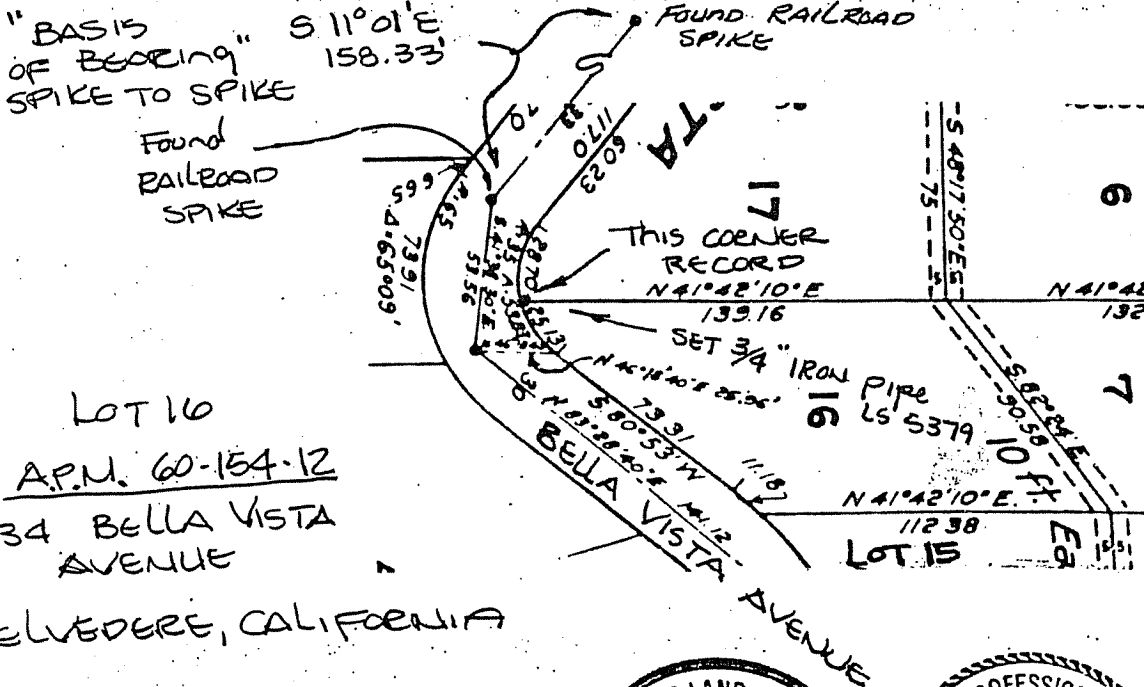

SCALE 1" = 600'

BLOCK E
(5 RM 68)
(sheet 5 of 9)
MAP OF RE-SUB.
OF PART OF
THE CITY OF
BELVEDERE

LOT 16
A.P.M. 60-154-12
34 BELLA VISTA AVENUE
BELVEDERE, CALIFORNIA

SURVEYOR'S CERTIFICATE
THIS CORNER RECORD WAS PREPARED BY DOUGLAS J. SCRANTON OR UNDER HIS DIRECTION IN CONFORMANCE WITH THE LAND SURVEYORS ACT ON MAY 26 1989 No. 5379

SIGNED: Douglas J. Scranton
L.S. or R.C.E. No.: LS 5379
Exp. 6/30/92

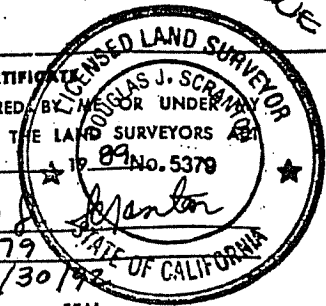

COUNTY SURVEYOR'S CERTIFICATE
THIS CORNER RECORD WAS RECEIVED 5/30 1989
AND EXAMINED AND FILED 5/31 1989
BY: [Signature]
Exp. 3-31-92
TYPE: [Signature]

REGISTERED PROFESSIONAL SURVEYOR
DARRELL B. BROWN
STATE OF CALIFORNIA
DOCUMENT NO. _____
STATEMENT ON BACK OF SHEET

YES NO