

Airrig - Doyle

LICENSED LAND SURVEYORS CIVIL ENGINEERS
165 Helens Lane Mill Valley CA 94941 (415) 388-0067

CORNER RECORD

COUNTY OF _____ T. _____ R. _____ MERIDIAN _____ CALIFORNIA

CORNER TYPE: GOV'T. CORNER MEANDER RANCHO CONTROL OTHER

CORNER IDENTIFICATION - DATE OF VISIT August 20, 1990

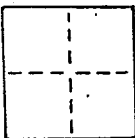

Monument per 5 R.M. 68

AP 60-153-09

Near #30 Madrona Ave., City of Belvedere

CORNER - LEFT AS FOUND FOUND AND TAGGED REESTABLISHED OBLITERATED CORNER REBUILT

PHYSICAL DESCRIPTION OF CORNER FOUND; EVIDENCE AND METHOD USED TO IDENTIFY OR REESTABLISH

Found railroad spike

Original position perpetuated, distances not verified

Offset during repaving

PHYSICAL DESCRIPTION OF MONUMENTS REBUILT OR PERPETUATED

Standard cast iron street monument

CALIFORNIA COORDINATE SYSTEM ORDER: FIRST SECOND THIRD
STATIONS USED: NGS (USC & GS) STATE COUNTY OTHER STATION _____ STATION _____
ZONE _____ ELEVATION _____ NORTHINGS (Y) _____ EASTINGS (X) _____

SKETCH: (Include reference tie or witness points, remarks and topo of area)

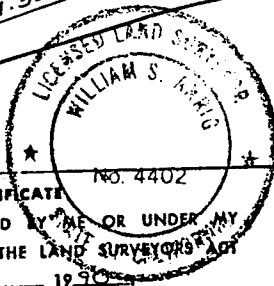
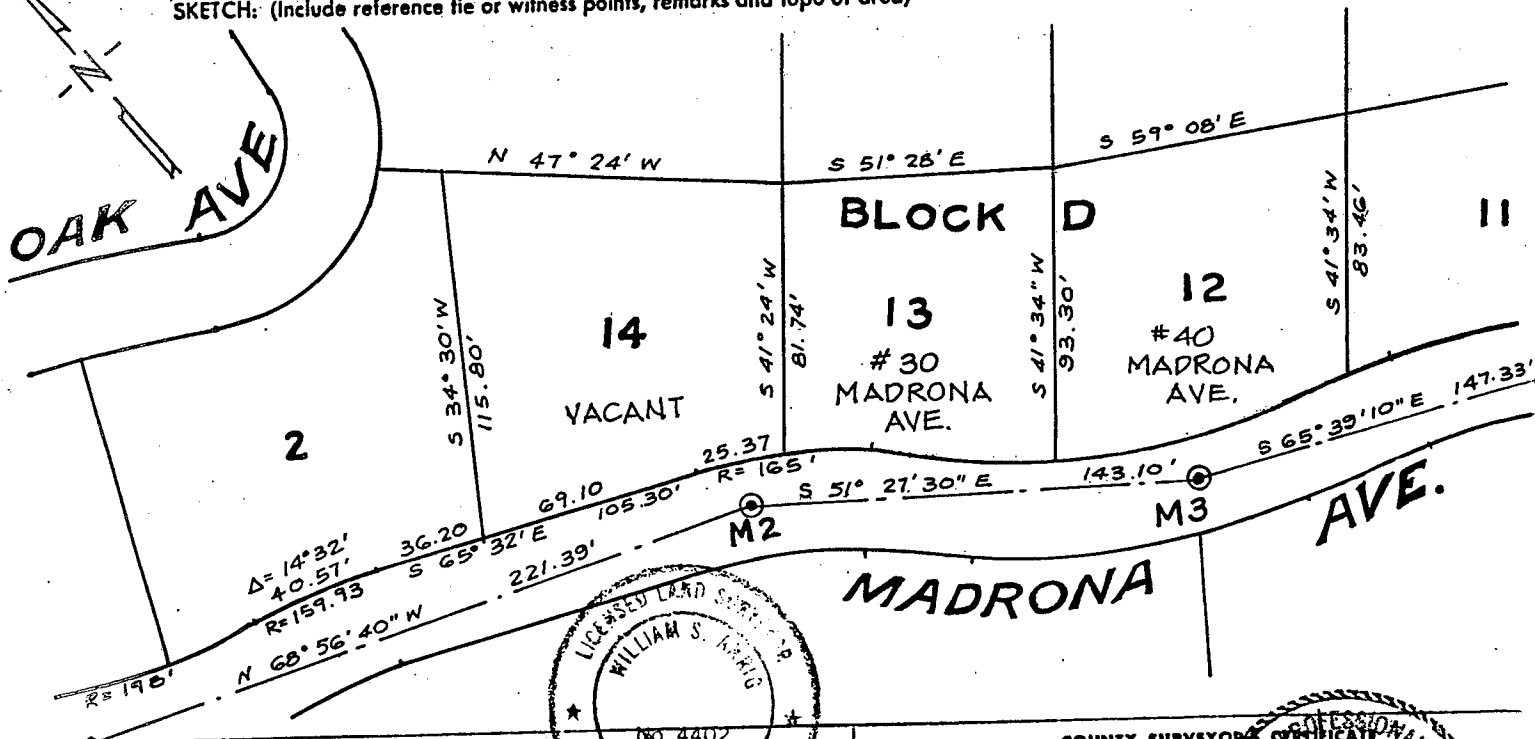

SURVEYOR'S CERTIFICATE
THIS CORNER RECORD WAS PREPARED BY ME OR UNDER MY
DIRECTION IN CONFORMANCE WITH THE LAND SURVEYORS ACT
ON NOVEMBER 1 1990

SIGNED: William S. Airrig
L.S. or R.C.E. No.: L.S. 4402 Exp 9-30-93

COUNTY SURVEYORS OFFICE
THE CORNER RECORD WAS RECEIVED BY _____ ON _____ 19____
AND EXAMINED AND FILED BY: _____ C 20212
TITLE: _____ Exp. 3-31-92

DOCUMENT No. _____
STATEMENT ON BACK OF SHEET

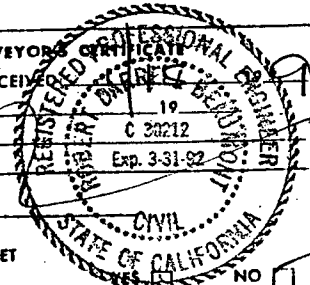

SEAL