

NOTES:

1. THIS SURVEY IS BASE ON THAT CERTAIN MAP ENTITLED "MAP OF RESUBDIVISION OF BLOCK G AND PORTION OF BLOCKS F, H AND 11 OF MAP OF RESUBDIVISION OF PART OF THE CITY OF BELVEDERE, MARIN COUNTY, CALIFORNIA" FILED FOR RECORD IN BOOK 7 AT PAGE 83, MARIN COUNTY RECORDS.

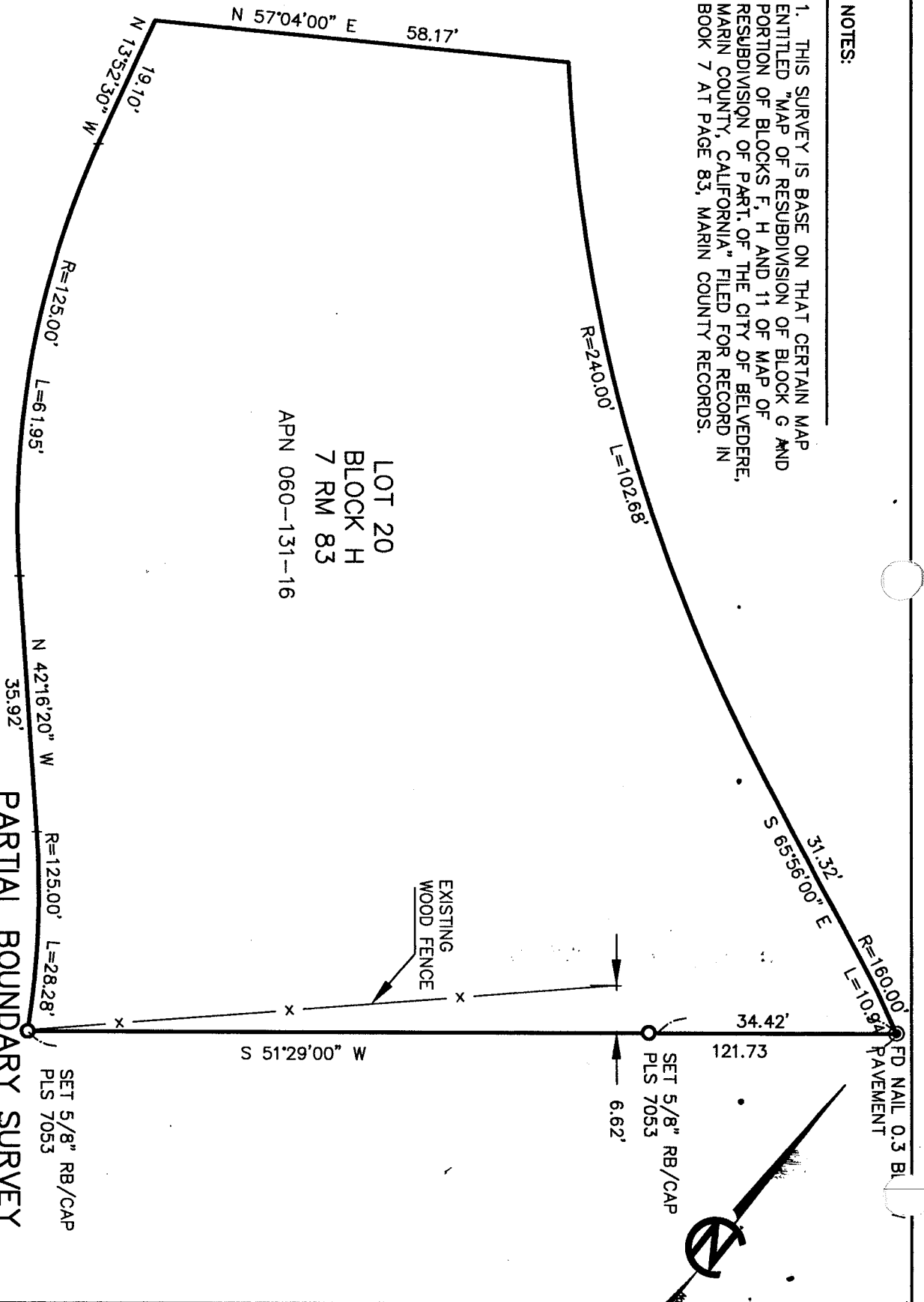

LOT 20
BLOCK H
7 RM 83
APN 060-131-16

PARTIAL BOUNDARY SURVEY
32 GOLDEN GATE, BELVEDERE
APN 060-131-16

CARRUTHERS LAND SURVEYING
319 MILLER AVE. MILL VALLEY CA
(415) 388-2438

SCALE: 1"=20'
JOB NO: 00-311 DATE: SEPT. 2000

SHEET 2 OF 2