

CORNER RECORD

Document Number A.P. 060-131-12

City of BELVEDERE

County of MARIN, California

Brief Legal Description LOT 15, 7 R.M. 83

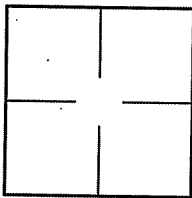

CORNER TYPE		COORDINATES (Optional)	
Government Corner	<input type="checkbox"/>	Control	<input type="checkbox"/>
Meander	<input type="checkbox"/>	Property	<input checked="" type="checkbox"/>
Rancho	<input type="checkbox"/>	Other	<input type="checkbox"/>
Date of Survey <u>06/09/10</u>			

N. _____
 E. _____
 Zone _____ NAD27 NAD83
 NAD83 Epoch _____
 Elev. _____
 Vert. Datum: NGVD29 NAVD88
 Meas. Units: Metric Imperial

Corner- Left as found Found and tagged Established Reestablished Rebuilt

Identification and type of corner found: Evidence used to identify or procedure used to establish or reestablish the corner:

REESTABLISHED THE CORNERS OF LOT 15, 7 R.M. 83, USING THE FOUND MONUMENTS ON

SAN RAFAEL AVENUE AS BASIS OF BEARING, HOLDING THE MONUMENT ON OAK AVENUE FOR LOCATION

AS SHOWN ON SHEET 2.

A description of the physical condition of the monument as found and as set or reset: SEE SHEET 2.

SURVEYOR'S STATEMENT

This Corner Record was prepared by me or under my direction in conformance with

the Land Surveyor's Act on JUNE 9, 2010

Signed Lawrence P Doyle P.L.S. or R.C.E. No. P.L.S. 4694



COUNTY SURVEYOR'S STATEMENT

This Corner Record was received JULY 21, 2010

and examined and filed AUGUST 16, 2010

Signed [Signature] P.L.S. or R.C.E. No. 7128

Title COUNTY SURVEYOR

County Surveyor's Comment _____

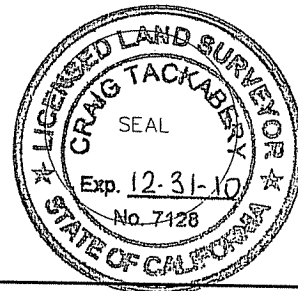

SAN RAFAEL AVE.
 $N38^{\circ}38'30''W$ 1099.85'
BASIS OF BEARING

BASIS OF BEARING

THE BASIS OF BEARING FOR THIS SURVEY IS $N38^{\circ}38'30''W$ BETWEEN FOUND STREET MONUMENTS PER 7 R.M. 83

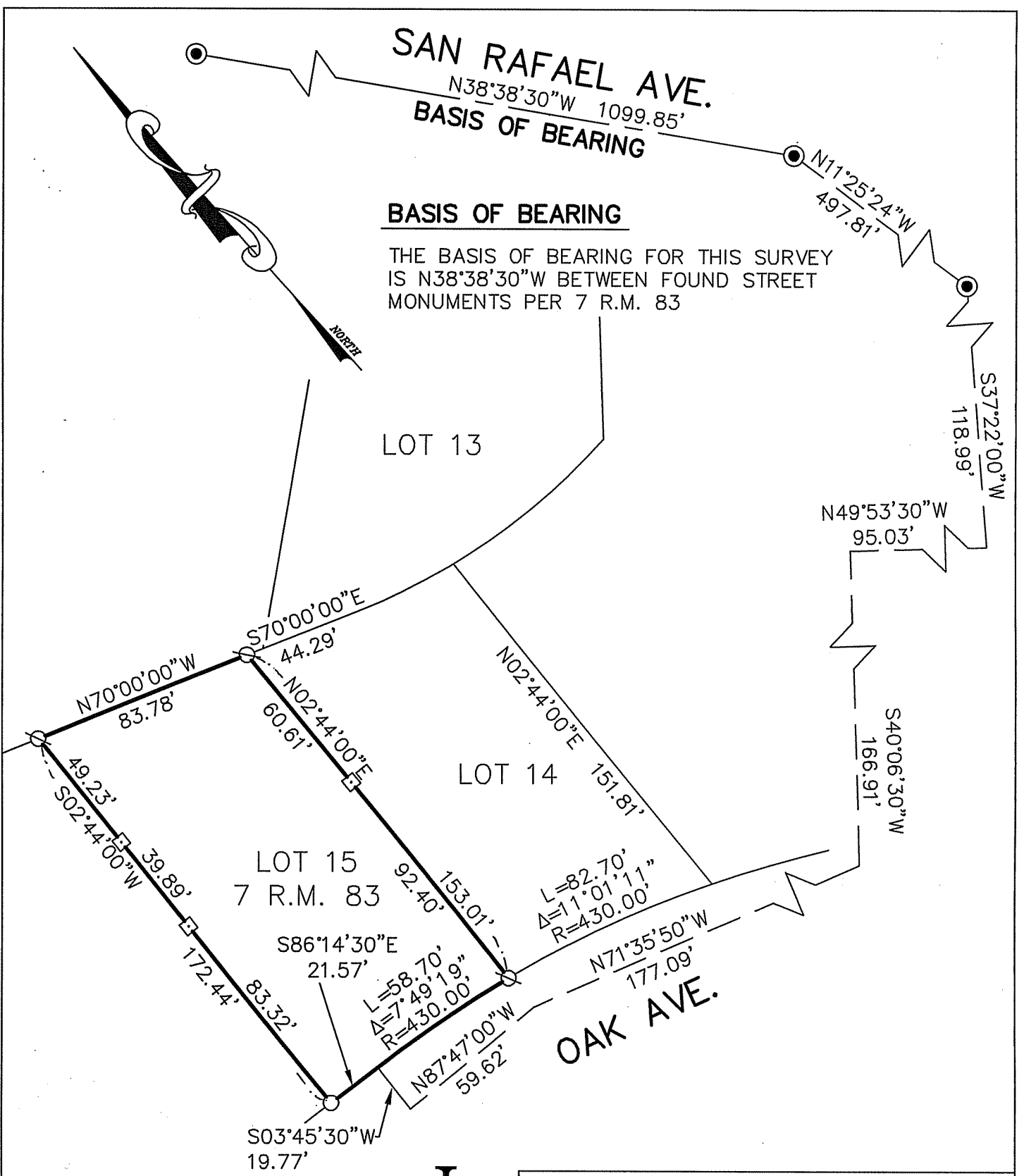

LEGEND

- FOUND STREET MONUMENT
- ⊗ SET NAIL & TAG, L.S. 4694
- SET 3/4" PIPE & PLUG, L.S. 4694
- SET HUB & TAG, L.S. 4694



CORNER RECORD LOT 15, 7 R.M. 83 BELVEDERE MARIN COUNTY CALIFORNIA		
SCALE: 1" = 50'	LAWRENCE P. DOYLE	DRAWN BY:
DATE: 06/09/10		SHEET 1 OF 1
LAND SURVEYOR/CIVIL ENGINEER 100 HELENS LANE MILL VALLEY CA 94941 (415-388-9585)		
		DRAWING NO. 2025-10