

CORNER RECORD

Document Number A.P.# 060-031-29

City of BELVEDERE

County of MARIN, California

Brief Legal Description LOT 11 PER 7 R.M. 1

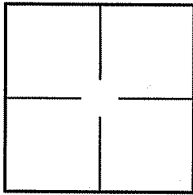

| CORNER TYPE | | COORDINATES (Optional) | |
|--------------------------------|--------------------------|------------------------|-------------------------------------|
| Government Corner | <input type="checkbox"/> | Control | <input type="checkbox"/> |
| Meander | <input type="checkbox"/> | Property | <input checked="" type="checkbox"/> |
| Rancho | <input type="checkbox"/> | Other | <input type="checkbox"/> |
| Date of Survey <u>04/07/09</u> | | | |

N. _____
 E. _____
 Zone _____ NAD27 NAD83
 NAD83 Epoch _____
 Elev. _____
 Vert. Datum: NGVD29 NAVD88
 Meas. Units: Metric Imperial

Corner- Left as found Found and tagged Established Reestablished Rebuilt

Identification and type of corner found: Evidence used to identify or procedure used to establish or reestablish the corner:
REESTABLISHED SOUTHEAST AND SOUTHWEST CORNERS, AND EAST AND WEST LINES OF LOT 11, 7 R.M. 1
PER FOUND STREET MONUMENTS IN SAN RAFAEL AVENUE.

A description of the physical condition of the monument as found and as set or reset: SEE SHEET 2.

SURVEYOR'S STATEMENT

This Corner Record was prepared by me or under my direction in conformance with
the Land Surveyor's Act on APRIL 7 2009

Signed Lawrence P Doyle P.L.S. or R.C.E. No. P.L.S. 4694



COUNTY SURVEYOR'S STATEMENT

This Corner Record was received APRIL 9, 2009

and examined and filed MAY 7, 2009

Signed [Signature] P.L.S. or R.C.E. No. 7128

Title COUNTY SURVEYOR

County Surveyor's Comment _____



BELVEDERE LAGOON

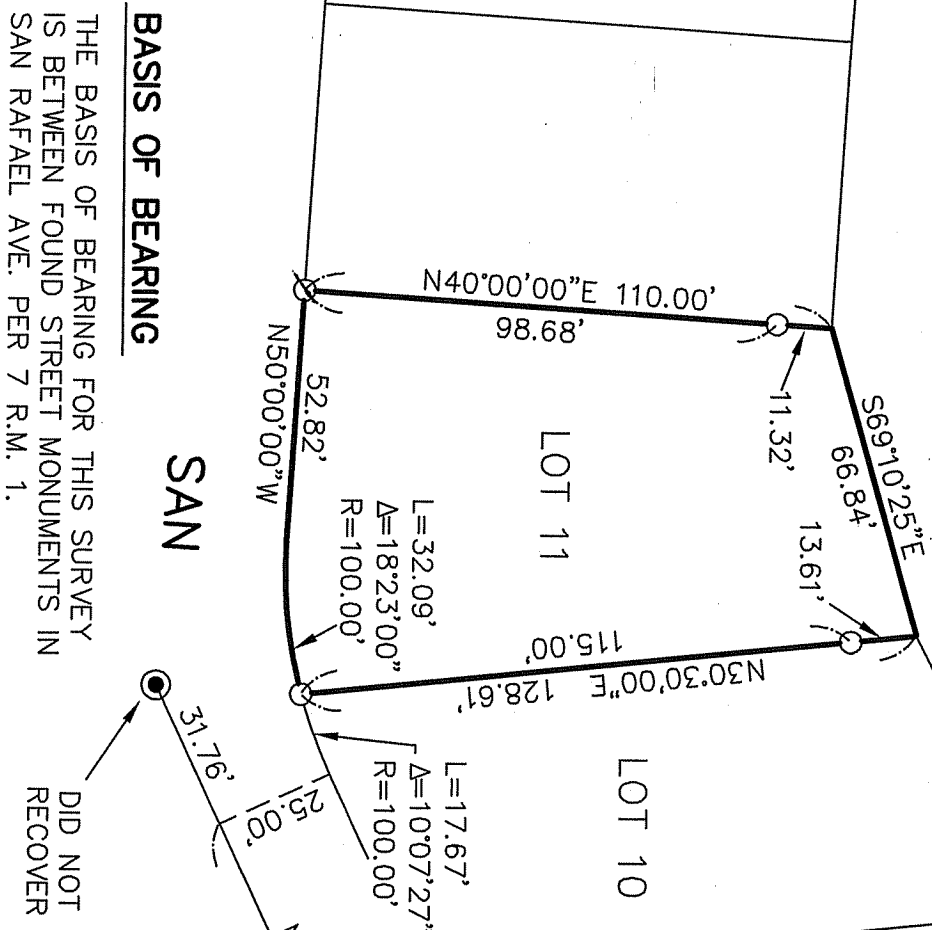

BASIS OF BEARING

THE BASIS OF BEARING FOR THIS SURVEY IS BETWEEN FOUND STREET MONUMENTS IN SAN RAFAEL AVE. PER 7 R.M. 1.

LEGEND

- FOUND STREET MONUMENT
- SET 3/4" PIPE & PLUG, L.S. 4694
- ⊙ SET NAIL & TAG, L.S. 4694

DID NOT RECOVER

R A F A E L
R/W VARIES

BASIS OF BEARING
S38°38'30"E
1099.85'

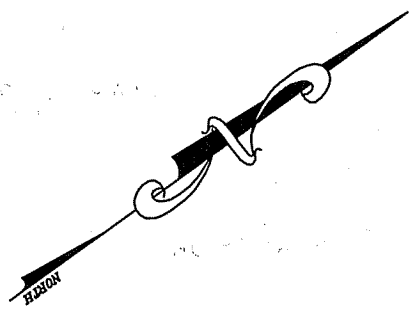

| | |
|---|--------------|
| CORNER RECORD | |
| LOT 11, 7 R.M. 1 | |
| BELVEDERE | CALIFORNIA |
| MARIN COUNTY | |
| LAWRENCE P. DOYLE | |
| LAND SURVEYOR/CIVIL ENGINEER | |
| 100 HELENS LANE MILL VALLEY CA 94941 (415-388-9585) | |
| SCALE: 1" = 40' | DRAWN BY: |
| DATE: 04/07/09 | SHEET 1 OF 1 |
| DRAWING NO. 1847-09 | |