

CORNER RECORD

COUNTY OF _____ T. _____ R. _____ MERIDIAN _____ CALIFORNIA

CORNER TYPE: GOVT. CORNER MEANDER RANCHO CONTROL OTHER

CORNER IDENTIFICATION — DATE OF VISIT _____ 19____

CORNER — LEFT AS FOUND FOUND AND TAGGED REESTABLISHED OBLITERATED CORNER REBUILT

PHYSICAL DESCRIPTION OF CORNER FOUND; EVIDENCE AND METHOD USED TO IDENTIFY OR REESTABLISH

Found monuments as shown on Page 76 of Maps Book 17, Marin County Records

PHYSICAL DESCRIPTION OF MONUMENTS, REBUILT OR PERPETUATED

Set 3/4" iron pipe, Tagged RCE 17486

CALIFORNIA COORDINATE SYSTEM ORDER: FIRST SECOND THIRD

STATIONS USED: NGS (USC & GS) STATE COUNTY OTHER STATION _____ STATION _____

ZONE _____ ELEVATION _____ NORTHINGS (Y) _____ EASTINGS (X) _____

SKETCH: (Include reference tie or witness points, remarks and topo of area)

A. P. No. 59-122-29

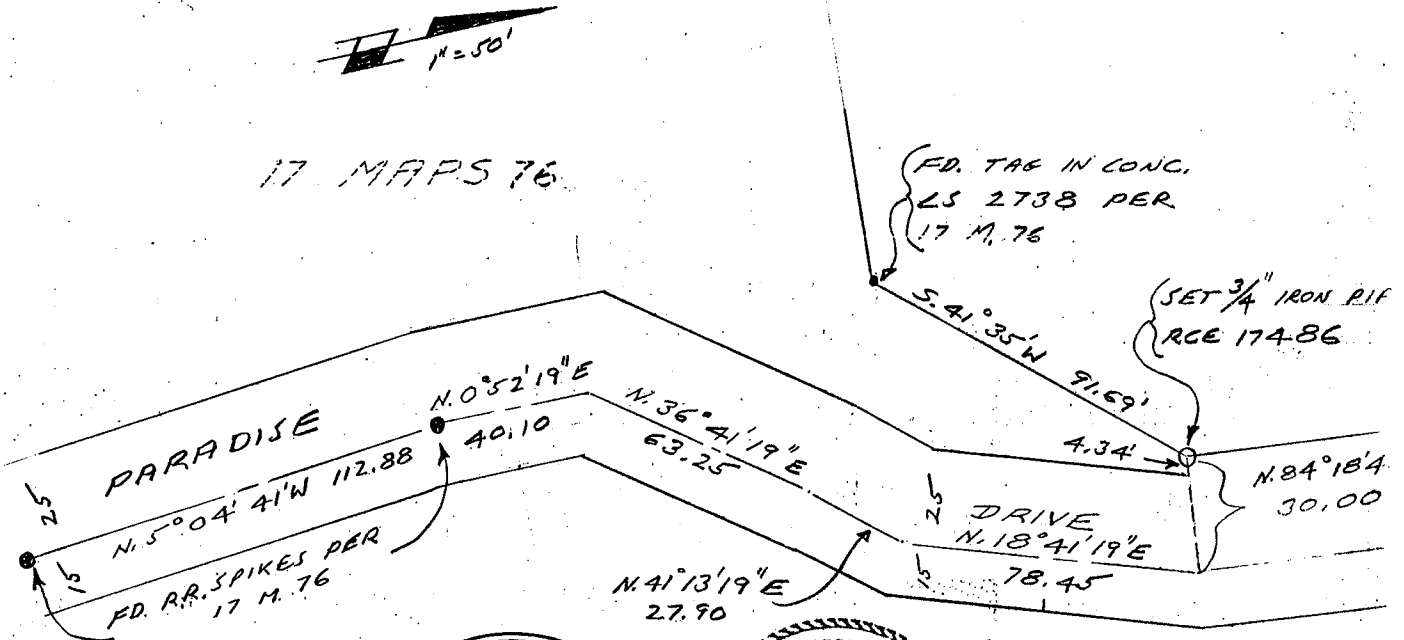

SURVEYOR'S CERTIFICATE

THIS CORNER RECORD WAS PREPARED BY MMG UNDER MY DIRECTION IN CONFORMANCE WITH THE LAND SURVEYORS ACT ON APR 23 1988

SIGNED: [Signature]

L.S. or R.C.E. No.: _____

COUNTY SURVEYOR'S CERTIFICATE

THE CORNER RECORD WAS RECEIVED 4-21 1988 AND EXAMINED AND FILED 422 1988

REGISTERED PROFESSIONAL ENGINEER ROBERT DABRELL No. 17486 Exp. 3-31-92

STATE OF CALIFORNIA

DOCUMENT NO. _____

REMARKS ON BACK OF SHEET

YES NO