

CORNER RECORD

Document Number A.P.# 059-032-26

City of TIBURON

County of MARIN, California

Brief Legal Description LOT 4 PER 19 R.M. 53

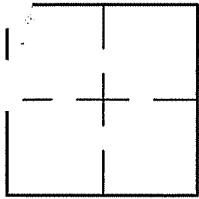

CORNER TYPE		COORDINATES (Optional)	
Government Corner	<input type="checkbox"/>	Control	<input type="checkbox"/>
Meander	<input type="checkbox"/>	Property	<input checked="" type="checkbox"/>
Rancho	<input type="checkbox"/>	Other	<input type="checkbox"/>
Date of Survey <u>04/12/05</u>			

N. _____
 E. _____
 Zone _____ NAD27 NAD83
 NAD83 Epoch _____
 Elev. _____
 Vert. Datum: NGVD29 NAVD88
 Meas. Units: Metric Imperial

Corner- Left as found Found and tagged Established Reestablished Rebuilt

Identification and type of corner found: Evidence used to identify or procedure used to establish or reestablish the corner:
REESTABLISHED A SEGMENT OF THE PROPERTY LINE AS SHOWN UPON 19 R.M. 53 AND AS DELINEATED ON SHEET 2.

A description of the physical condition of the monument as found and as set or reset: SEE SHEET 2.

SURVEYOR'S STATEMENT

This Corner Record was prepared by me or under my direction in conformance with the Land Surveyor's Act on APRIL 12 2005
Signed Lawrence P. Doyle P.L.S. or R.C.E. No. P.L.S. 4694



COUNTY SURVEYOR'S STATEMENT

This Corner Record was received 4-15-2005
and examined and filed 6-29-2005
Signed _____ P.L.S. or R.C.E. No. 7128
Title CO. SURV.



County Surveyor's Comment _____

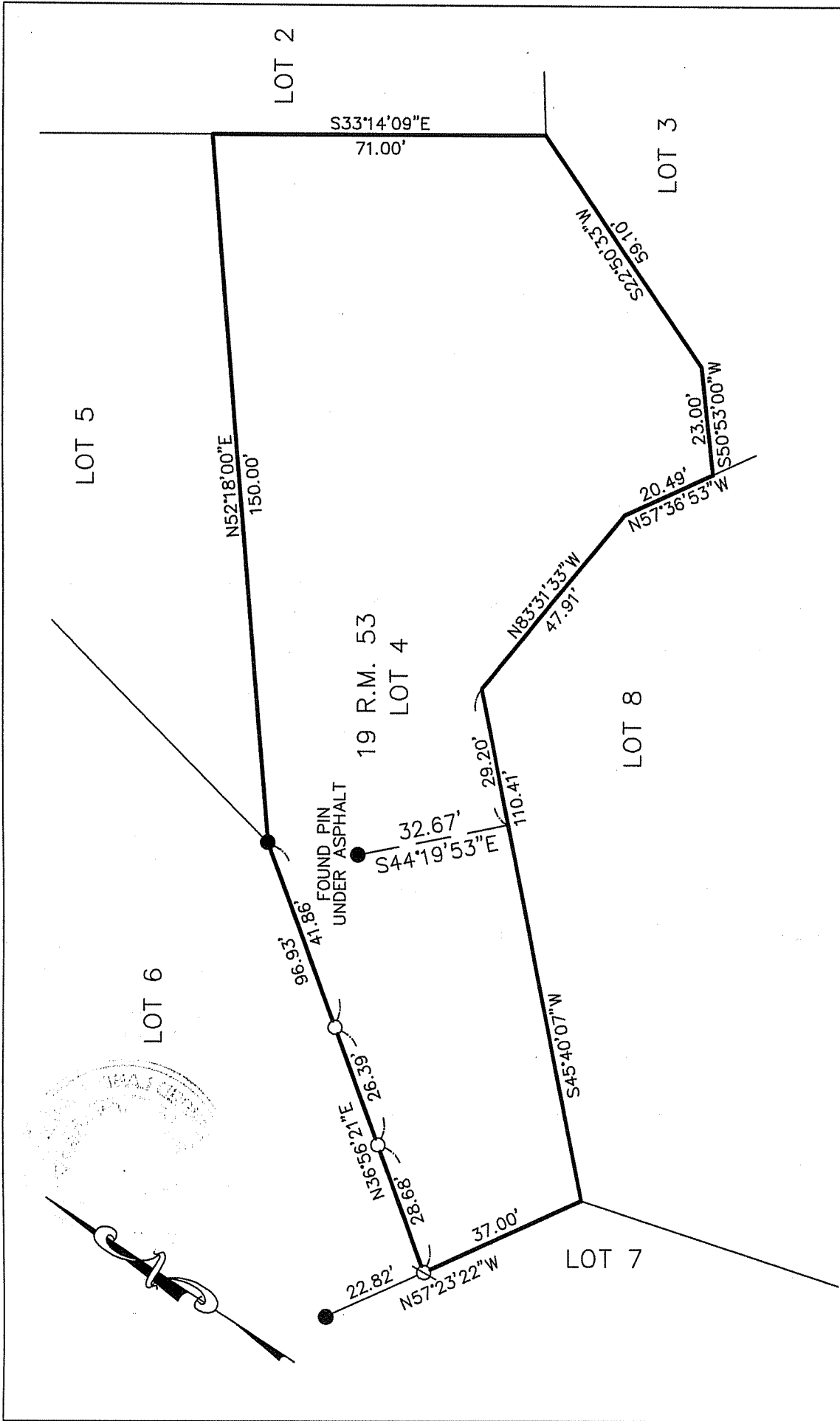

CORNER RECORD	
LOT 4 / 19 R.M. 53	
TIBURON MARIN COUNTY CALIFORNIA	DRAWN BY: SHEET 2 OF 2
SCALE: 1" = 30'	DATE: 4/8/05
LAWRENCE P. DOYLE	
LAND SURVEYOR/CIVIL ENGINEER	
P.O. BOX 1609 MILL VALLEY CA 94942 (415-388-9585)	
DRAWING NO. 1371-05	

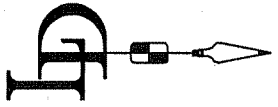

BASIS OF BEARING
 THE BASIS OF BEARING IS ACCORDING
 TO FOUND POINTS PER 19 R.M. 53.

- LEGEND**
- FOUND NAIL/TAG
L.S. 5767, PER COR. REC.
 - SET PIPE/PLUG
L.S. 4694
 - ∅ SET MAG NAIL/TAG
L.S. 4694