

CORNER RECORD

COUNTY OF MARIN T. _____ R. _____ MERIDIAN _____ CALIFORNIA

CORNER TYPE: GOVT. CORNER MEANDER RANCHO CONTROL OTHER

CORNER IDENTIFICATION — DATE OF VISIT _____ 19____

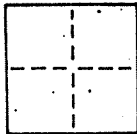

NOT APPLICABLE

CORNER — LEFT AS FOUND FOUND AND TAGGED REESTABLISHED OBLITERATED CORNER REBUILT

PHYSICAL DESCRIPTION OF CORNER FOUND; EVIDENCE AND METHOD USED TO IDENTIFY OR REESTABLISH

NOT APPLICABLE

PHYSICAL DESCRIPTION OF MONUMENTS, REBUILT OR PERPETUATED

SET 1/2" REBAR WITH LS CAP 5379 AT THE SOUTHEAST CORNER OF LOT 34 OF THE MAP OF MARINERO RESIDENCE NO. 1, 10 RM 75.

CALIFORNIA COORDINATE SYSTEM ORDER: FIRST SECOND THIRD Not Applicable

STATIONS USED: NGS (USC & GS) STATE COUNTY OTHER STATION _____ STATION _____

ZONE _____ ELEVATION _____ NORTHINGS (Y) _____ EASTINGS (X) _____

SKETCH: (Include reference tie or witness points, remarks and topo of area)

LOT 34
MARINERO RESIDENCE NO. 1
10 RM 75

A.P.N. 58-232-05

Site:
108 LYFORD DRIVE
TIBURON, CA

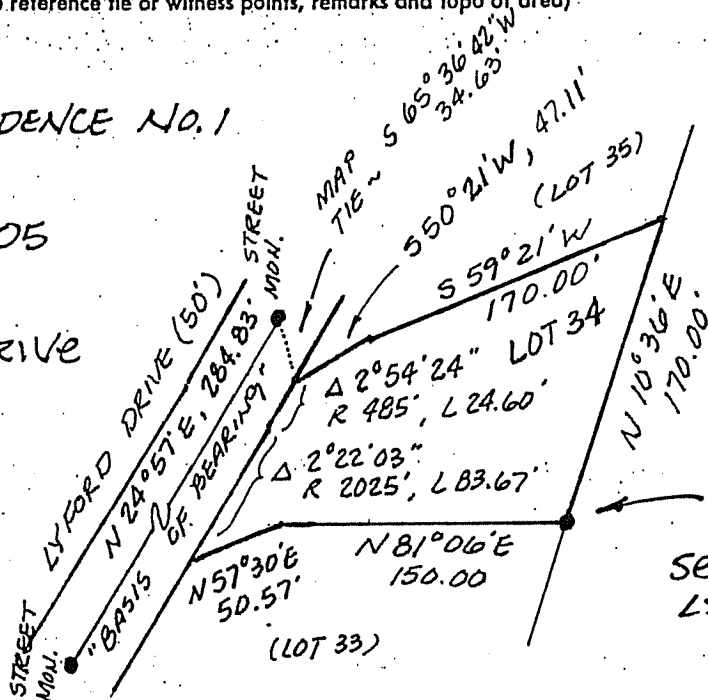

THIS CORNER RECORD
set 1/2" rebar with
LS CAP 5379

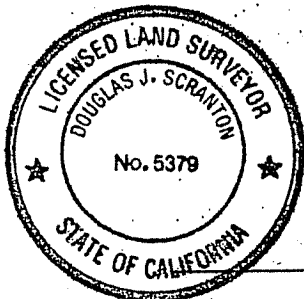

SURVEYOR'S CERTIFICATE
THIS CORNER RECORD WAS PREPARED BY ME OR UNDER MY DIRECTION IN CONFORMANCE WITH THE LAND SURVEYORS ACT ON NOV. 29 1990
SIGNED: Douglas J. Scranton
L.S. or R.C.E. No.: LS 5379 EXP. 6/30/92

SEAL

COUNTY SURVEYOR'S CERTIFICATE
THE CORNER RECORD WAS RECEIVED 12/6/90 AND EXAMINED AND FILED 12/17/90
BY: [Signature]
TITLE: [Signature]
DOCUMENT No. _____
STATEMENT ON BACK OF SHEET _____

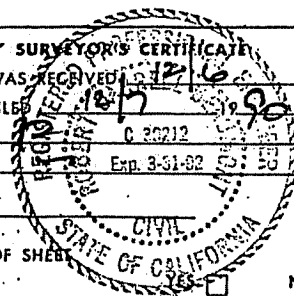

NO

DJ SCRANTON SURVEYING
845 OLIVE AVE SUITE 208
KILVATO, CA 94945

CORNER RECORD

sheet 2 of 2

DJ SCRANTON SURVEYING
 845 Olive Ave Suite 201
 Novato, CA 94945

COUNTY OF MARIN T. _____ R. _____ MERIDIAN _____ CALIFORNIA _____

CORNER TYPE: GOVT. CORNER MEANDER RANCHO CONTROL OTHER

CORNER IDENTIFICATION — DATE OF VISIT _____ 19____

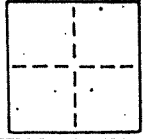

NOT APPLICABLE

CORNER — LEFT AS FOUND FOUND AND TAGGED REESTABLISHED OBLITERATED CORNER REBUILT

PHYSICAL DESCRIPTION OF CORNER FOUND; EVIDENCE AND METHOD USED TO IDENTIFY OR REESTABLISH

NOT APPLICABLE

PHYSICAL DESCRIPTION OF MONUMENTS, REBUILT OR PERPETUATED

SET 1/2" REBAR WITH LS CAP 5379 AT THE NORTHEAST CORNER OF LOT 34 OF THE MAP OF MARINERO RESIDENCE NO. 1, 10 RM 75.

CALIFORNIA COORDINATE SYSTEM ORDER: FIRST SECOND THIRD **NOT APPLICABLE**

STATIONS USED: NGS (USC & GS) STATE COUNTY OTHER STATION _____ STATION _____

ZONE _____ ELEVATION _____ NORTHINGS (Y) _____ EASTINGS (X) _____

SKETCH: (Include reference tie or witness points, remarks and topo of area)

LOT 34
 MARINERO RESIDENCE NO. 1
 10 RM 75
 A.P.N. 58-232-05
 Site:
 108 LYFORD DRIVE
 Tiburon, CA

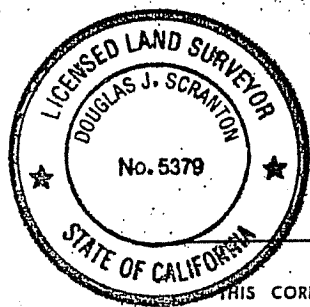
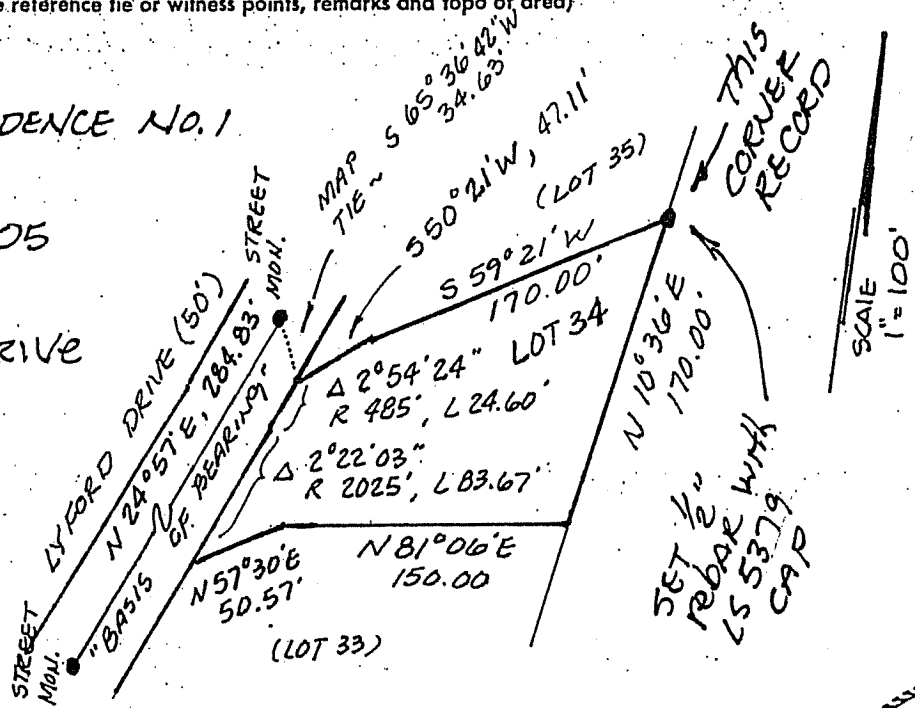

SURVEYOR'S CERTIFICATE
 THIS CORNER RECORD WAS PREPARED BY ME OR UNDER MY DIRECTION IN CONFORMANCE WITH THE LAND SURVEYORS ACT ON NOV. 29 19 90

SIGNED: Douglas J. Scranton
 L.S. or R.C.E. No.: LS 5379 EXP. 6/30/92

COUNTY SURVEYORS CERTIFICATE
 THE CORNER RECORD WAS RECEIVED AND EXAMINED AND FILED BY: [Signature] TITLE: _____ DOCUMENT No. _____ STATEMENT ON BACK OF SHEET

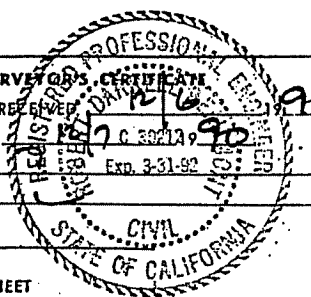

SEAL

YES NO