

1066 ✓

A.P. # 58-231-26

CORNER RECORD

COUNTY OF Marin T. _____ R. _____ MERIDIAN _____ CALIFORNIA

CORNER TYPE: GOVT. CORNER MEANDER RANCHO CONTROL OTHER

CORNER IDENTIFICATION — DATE OF VISIT _____ 19____

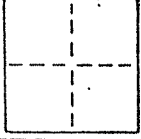

CORNER — LEFT AS FOUND FOUND AND TAGGED REESTABLISHED OBLITERATED CORNER REBUILT

PHYSICAL DESCRIPTION OF CORNER FOUND; EVIDENCE AND METHOD USED TO IDENTIFY OR REESTABLISH
 Based on monuments, as shown.

Lot 63, "Map of Marinero Residence No. 1"; recorded in book 10 of Maps at Page 75; Marin County Records.

AP #58-231-26 Survey No. 1395

PHYSICAL DESCRIPTION OF MONUMENTS REBUILT OR PERPETUATED

Set 3/4" I.D. Iron Pipe with plastic plug "LS 3775"

CALIFORNIA COORDINATE SYSTEM ORDER: FIRST SECOND THIRD

STATIONS USED: NGS (USC & GS) STATE COUNTY OTHER STATION _____ STATION _____

ZONE _____ ELEVATION _____ NORTHINGS (Y) _____ EASTINGS (X) _____

SKETCH: (Include reference tie or witness points, remarks and topo of area)

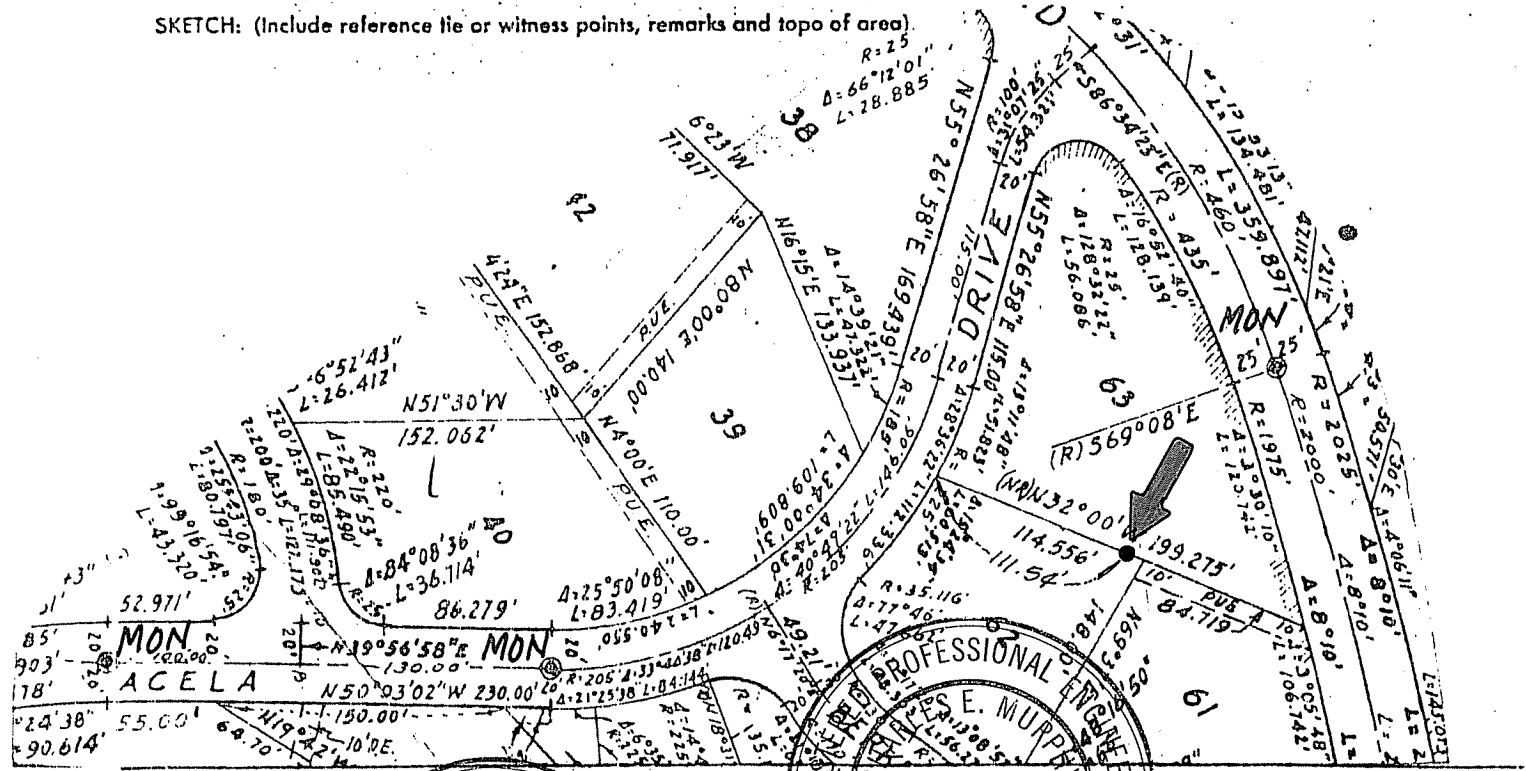

SURVEYOR'S AND FIELD
 THIS CORNER RECORD WAS PREPARED BY ME OR UNDER MY DIRECTION IN CONFORMANCE WITH THE LAND SURVEYORS ACT ON June 27 1985
 SIGNED: Joseph Orndorff
 L.S. or R.C.E. No. LS 3775

REGISTERED PROFESSIONAL ENGINEER
 E. MURPHY
 No. 18652
 COUNTY SURVEYOR'S CERTIFICATE
 THE CORNER RECORD WAS RECEIVED _____ 19____
 AND EXAMINED AND FILED Sept. 4 1985
 CIVIL
 STATE OF CALIFORNIA
 Deputy County Surveyor

CORNER RECORD

COUNTY OF Marin T. _____ R. _____ MERIDIAN CALIFORNIA
 CORNER TYPE: GOVT. CORNER MEANDER RANCHO CONTROL OTHER
 CORNER IDENTIFICATION — DATE OF VISIT _____ 19____

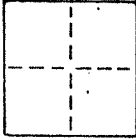

CORNER — LEFT AS FOUND FOUND AND TAGGED REESTABLISHED OBLITERATED CORNER REBUILT

PHYSICAL DESCRIPTION OF CORNER FOUND; EVIDENCE AND METHOD USED TO IDENTIFY OR REESTABLISH

Based on monuments, as shown.

Lot 63, "Map of Marinero Residence No. 1;" recorded in book 10 of Maps, at page 75; Marin County Records.

AP #58-231-26 Survey No. 1395

PHYSICAL DESCRIPTION OF MONUMENTS REBUILT OR PERPETUATED

Set concrete nail and tag "LS 3775" in top of 2.5' high stone retaining wall.

CALIFORNIA COORDINATE SYSTEM ORDER: FIRST SECOND THIRD
 STATIONS USED: NGS (USC & GS) STATE COUNTY OTHER STATION _____ STATION _____
 ZONE _____ ELEVATION _____ NORTHINGS (Y) _____ EASTINGS (X) _____

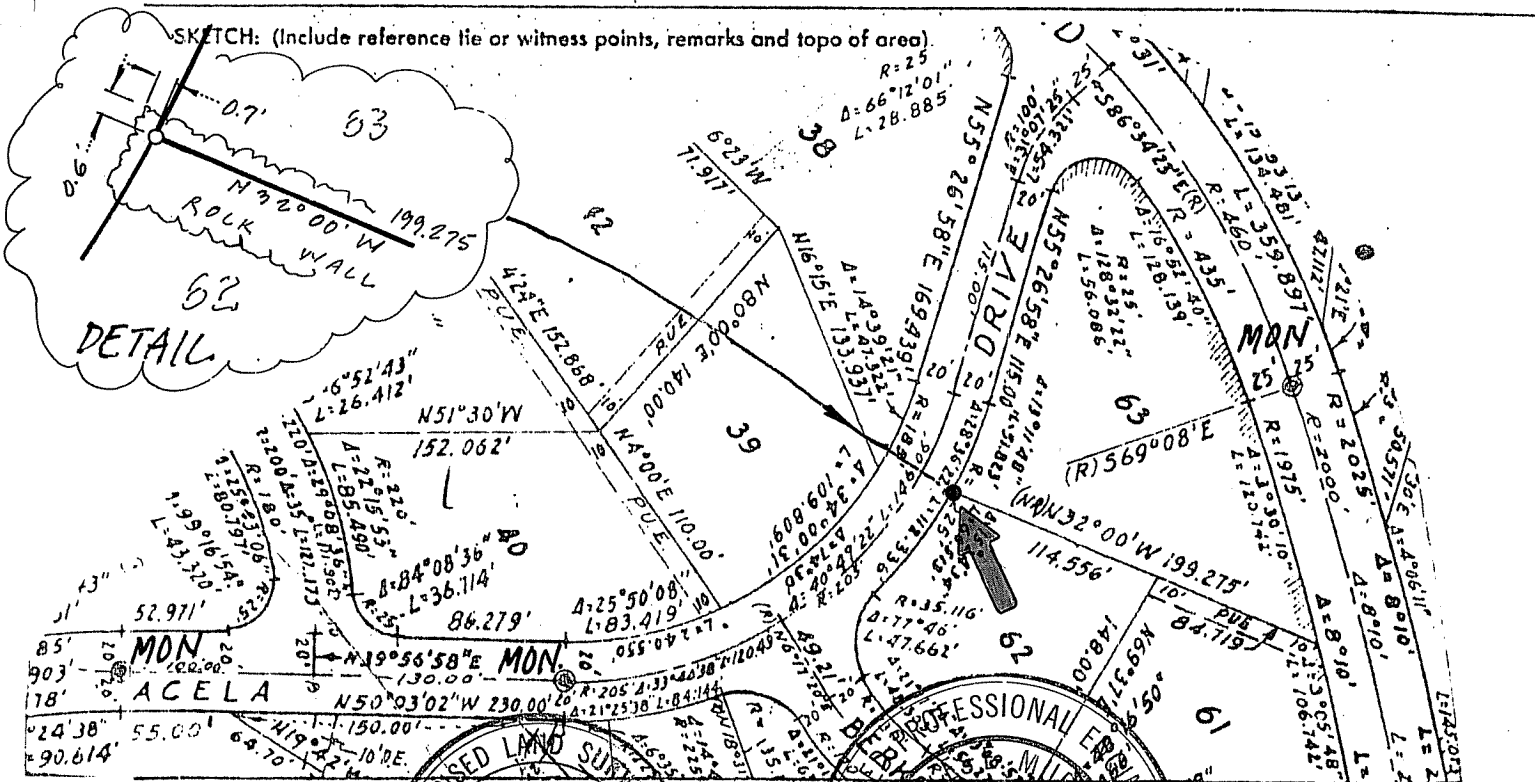

SURVEYOR'S CERTIFICATE
 THIS CORNER RECORD WAS PREPARED AND UNDER MY DIRECTION IN CONFORMANCE WITH THE LAND SURVEYORS ACT ON June 27 1985 No. 3775

SIGNED: *[Signature]*

L.S. or R.C.E. No. 077

REGISTERED PROFESSIONAL ENGINEER
 COUNTY SURVEYOR'S CERTIFICATE
 THE CORNER RECORD WAS RECEIVED Sept 4 1985
 NO. EXAMINED AND FILED 1862
 BY Charles E. Marley
 TITLE County Surveyor
 STATE OF CALIFORNIA
 SEAL

YES NO

CORNER RECORD

COUNTY OF Marin T. _____ R. _____ MERIDIAN CALIFORNIA
 CORNER TYPE: GOVT. CORNER MEANDER RANCHO CONTROL OTHER
 CORNER IDENTIFICATION — DATE OF VISIT _____ 19____

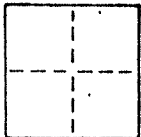

CORNER — LEFT AS FOUND FOUND AND TAGGED REESTABLISHED OBLITERATED CORNER REBUILT

PHYSICAL DESCRIPTION OF CORNER FOUND; EVIDENCE AND METHOD USED TO IDENTIFY OR REESTABLISH
 Based on monuments, as shown.

Lot 63, "Map of Marinero Residence No. 1;" recorded in book 10 of Maps, at page 75; Marin County Records.

AP #58-231-26 Survey No. 1395

PHYSICAL DESCRIPTION OF MONUMENTS REBUILT OR PERPETUATED

Set concrete nail and tag "LS 3775" in face of rock cut bank.

CALIFORNIA COORDINATE SYSTEM ORDER: FIRST SECOND THIRD
 STATIONS USED: NGS (USC & GS) STATE COUNTY OTHER STATION _____ STATION _____
 ZONE _____ ELEVATION _____ NORTHINGS (Y) _____ EASTINGS (X) _____

SKETCH: (Include reference tie or witness points, remarks and topo of area).

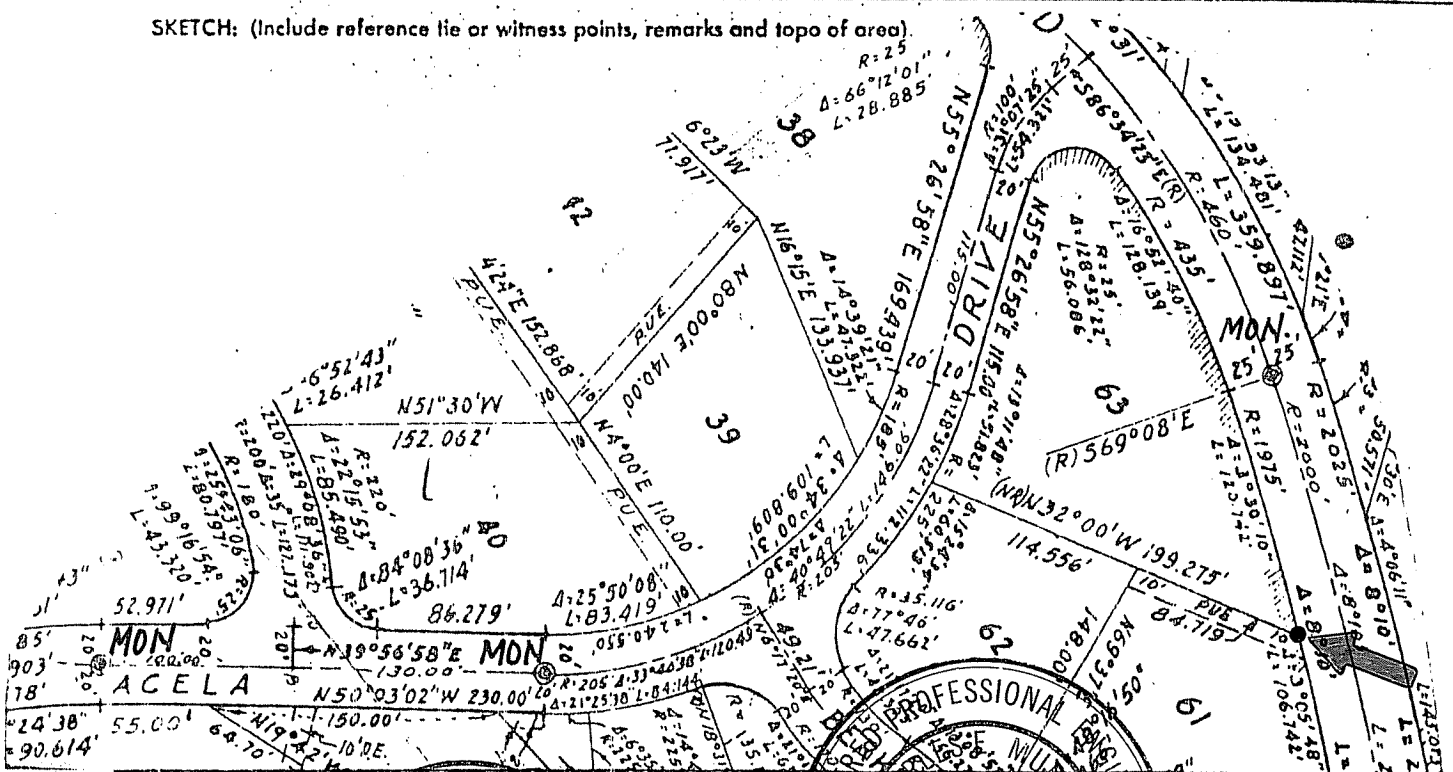

SURVEYOR'S CERTIFICATE
 THIS CORNER RECORD WAS PREPARED BY ME OR UNDER MY DIRECTION IN CONFORMANCE WITH THE LAND SURVEYORS ACT ON June 1, 1985
 SIGNED: [Signature]
 No. 3775
 LS 3775

REGISTERED PROFESSIONAL SURVEYOR
 COUNTY SURVEYOR'S CERTIFICATE
 THE CORNER RECORD WAS RECEIVED AND EXAMINED AND FILED Sept. 4, 1985
 BY [Signature]
 TITLE Deputy County Surveyor
 STATE OF CALIFORNIA
 STATEMENT ON BACK OF SHEET

YES NO

CORNER RECORD

COUNTY OF Marin T. _____ R. _____ MERIDIAN _____ CALIFORNIA
 CORNER TYPE: GOVT. CORNER MEANDER RANCHO CONTROL OTHER
 CORNER IDENTIFICATION — DATE OF VISIT _____ 19____

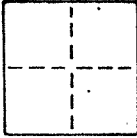

CORNER — LEFT AS FOUND FOUND AND TAGGED REESTABLISHED OBLITERATED CORNER REBUILT

PHYSICAL DESCRIPTION OF CORNER FOUND; EVIDENCE AND METHOD USED TO IDENTIFY OR REESTABLISH
 Based on monuments, as shown.

Lot 63, "Map of Marinero Residence No. 1;" recorded in book 10 of Maps, at page 75; Marin County Records.

AP #58-231-26 Survey NO. 1395

PHYSICAL DESCRIPTION OF MONUMENTS REBUILT OR PERPETUATED

Set 3/4" I.D. Iron Pipe with plastic plug "LS 3775"

CALIFORNIA COORDINATE SYSTEM ORDER: FIRST SECOND THIRD
 STATIONS USED: NGS (USC & GS) STATE COUNTY OTHER STATION _____ STATION _____
 ZONE _____ ELEVATION _____ NORTHINGS (Y) _____ EASTINGS (X) _____

SKETCH: (Include reference tie or witness points, remarks and topo of area).

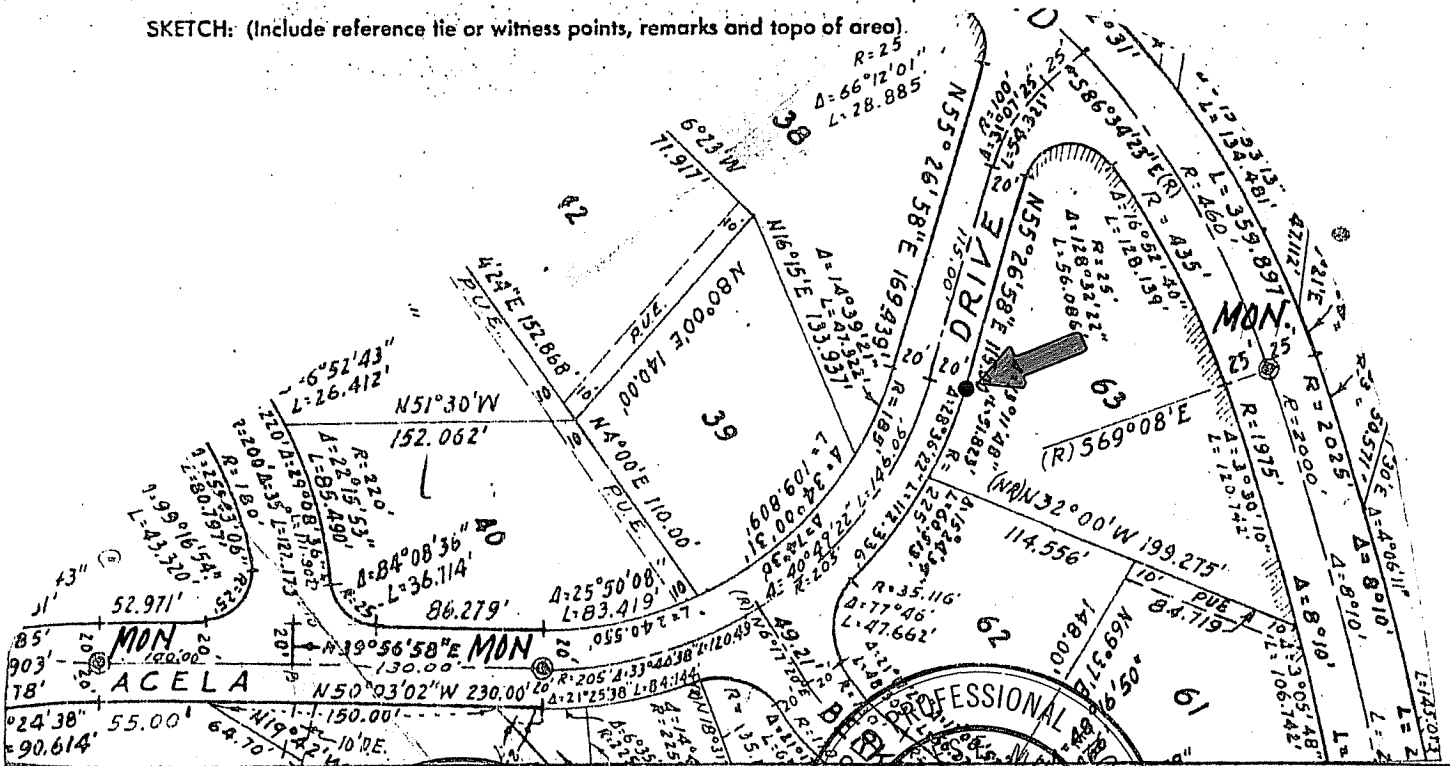

SURVEYOR'S CERTIFICATE
 THIS CORNER RECORD WAS PREPARED BY ME OR UNDER MY DIRECTION IN CONFORMANCE WITH THE LAND SURVEYORS ACT ON June 14 1985
 BY JOSEPH GRIPPI

SIGNATURE: [Signature]
 L.S. or R.C.E. No. LS 3775

REGISTERED PROFESSIONAL SURVEYOR'S CERTIFICATE
 THE CORNER RECORD WAS RECEIVED _____ 19____
 AND EXAMINED AND FILED Sept 4 1985
 BY [Signature]
 TITLE: County Surveyor
 STATE OF CALIFORNIA
 BACK OF SHEET

YES NO

CORNER RECORD

COUNTY OF MARIN

MERIDIAN CALIFORNIA

CORNER TYPE: GOVT. CORNER MEANDER RANCHO CONTROL OTHER

CORNER IDENTIFICATION — DATE OF VISIT _____ 19__

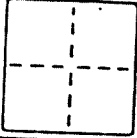

CORNER — LEFT AS FOUND FOUND AND TAGGED REESTABLISHED OBLITERATED CORNER RESULT

PHYSICAL DESCRIPTION OF CORNER FOUND; EVIDENCE AND METHOD USED TO IDENTIFY OR REESTABLISH
 BASED ON MONUMENTS AS SHOWN:

LOT 63, " MAP OF MARINERO RESIDENCE NO. 1 ", RECORDED IN BOOK 10 OF MAPS,
 AT PAGE 75, MARIN COUNTY RECORDS.

AP # 58-231-26

JOB NO. 109

PHYSICAL DESCRIPTION OF MONUMENTS RESULT OR PERPETUATED

SET SHORT 3/4" IRON PIPE IN GROUT ATOP ROCK WALL 2 1/2' HIGH. CONCRETE NAIL
 AND TAG "L.S. 3775" PER CORNER RECORD BY JOSEPH GRIPPI, DATED 9-4-85,
 NOT FOUND, EVIDENTLY REMOVED, AS LARGE HOLE REMAINED.

CALIFORNIA COORDINATE SYSTEM ORDER: FIRST SECOND THIRD
 STATIONS USED: NGS (USC & OS) STATE COUNTY OTHER STATION _____ STATION _____
 ZONE _____ ELEVATION _____ NORTHINGS (Y) _____ EASTINGS (X) _____

SKETCH: (Include reference tie or witness points, remarks and topo of area)

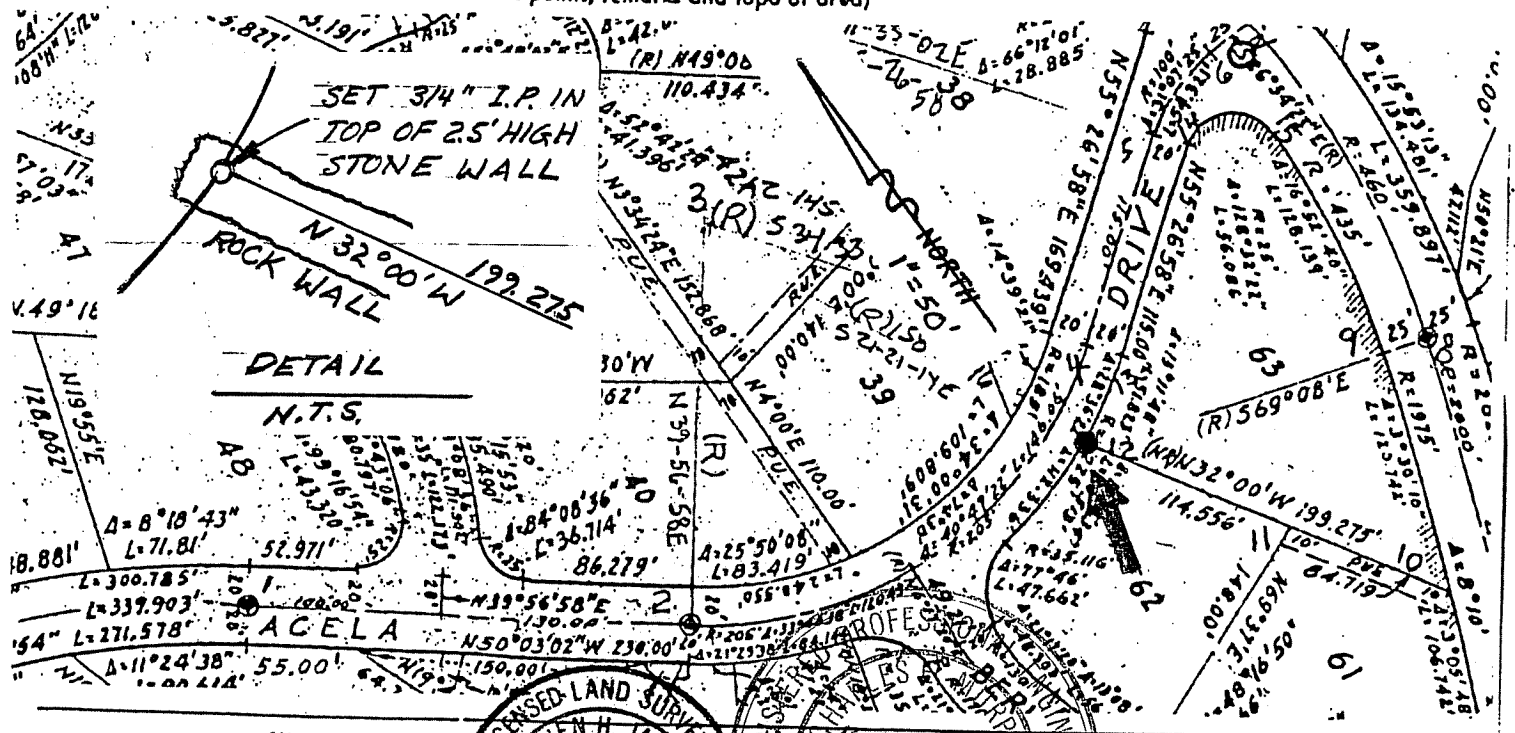

SURVEYOR'S CERTIFICATE
 THIS CORNER RECORD WAS PREPARED BY STEVEN H. JACOBS OR UNDER
 SECTION IN CONFORMANCE WITH THE LAND SURVEYORS ACT
 ON FEBRUARY 12 1986

SIGNED: Steven H. Jacobs
 L.S. 5296

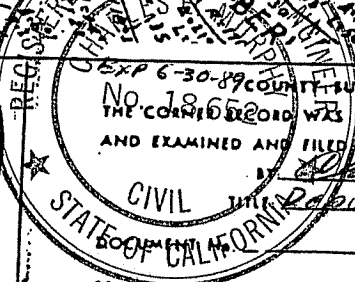
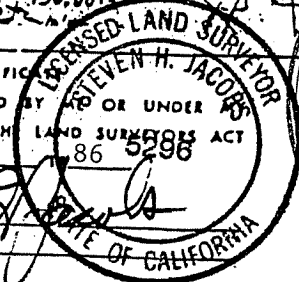

SURVEYOR'S CERTIFICATE
 THE CORNER RECORD WAS RECEIVED 2-21 1986
 AND EXAMINED AND FILED 2-21 1986

Charles E. M... ..
 Deputy County Surveyor

STATEMENT ON BACK OF SHEET

YES NO

CORNER RECORD

COUNTY OF MARIN MERIDIAN CALIFORNIA
 CORNER TYPE: GOVT. CORNER MEANDER RANCHO CONTROL OTHER
 CORNER IDENTIFICATION — DATE OF VISIT _____ 19____

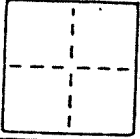

CORNER — LEFT AS FOUND FOUND AND TAGGED REESTABLISHED OBLITERATED CORNER REBUILT

PHYSICAL DESCRIPTION OF CORNER FOUND; EVIDENCE AND METHOD USED TO IDENTIFY OR REESTABLISH
 BASED ON MONUMENTS AS SHOWN:

LOT 63, " MAP OF MARINERO RESIDENCE NO. 1 ", RECORDED IN BOOK 10 OF MAPS,
 AT PAGE 75, MARIN COUNTY RECORDS.

AP # 58-231-26

JOB NO. 109

PHYSICAL DESCRIPTION OF MONUMENTS REBUILT OR PERPETUATED
 SET 3/4" IRON PIPE, TAGGED L.S. 5296.

CALIFORNIA COORDINATE SYSTEM ORDER: FIRST SECOND THIRD
 STATIONS USED: NGS (USC & OS) STATE COUNTY OTHER STATION _____ STATION _____
 ZONE _____ ELEVATION _____ NORTHINGS (Y) _____ EASTINGS (X) _____

KETCH: (Include reference tie or witness points, remarks and topo of area)

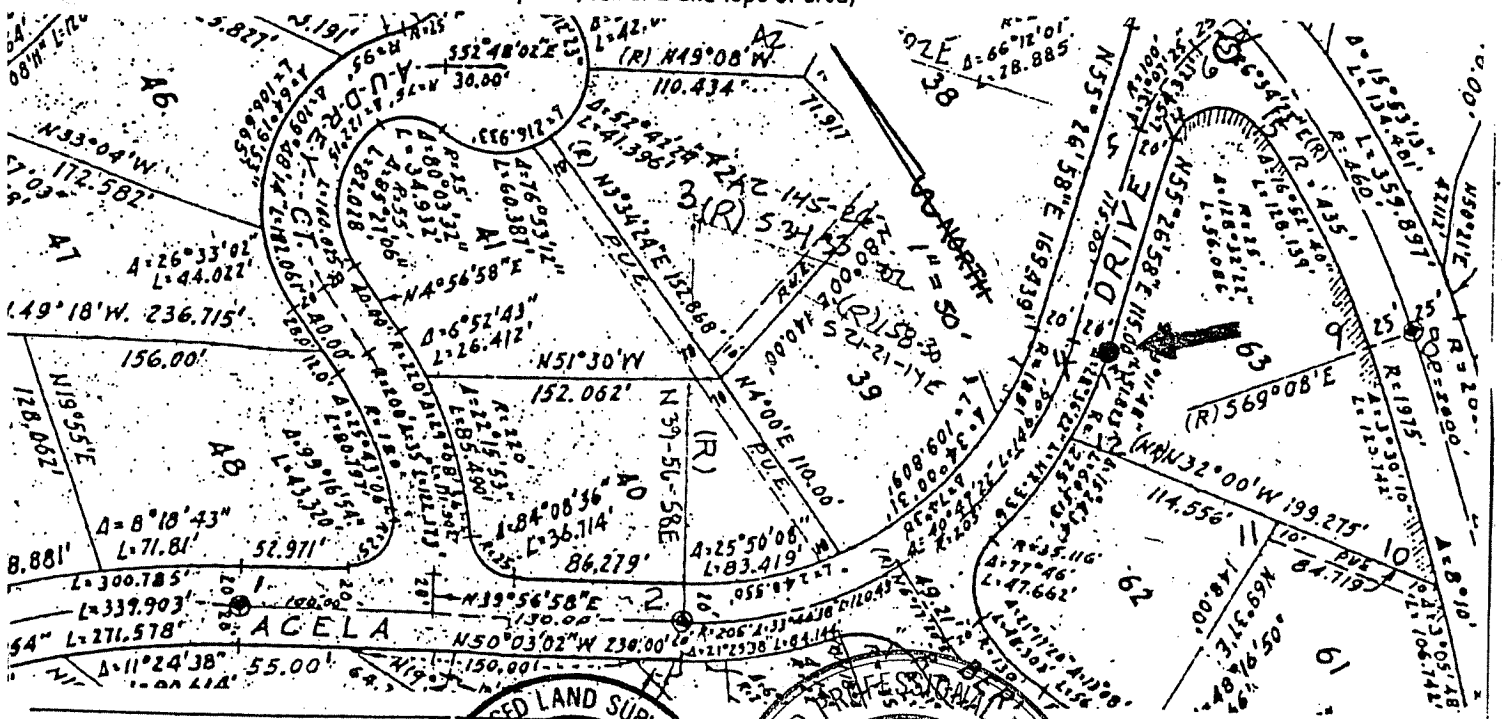

SURVEYOR'S CERTIFICATE
 THIS CORNER RECORD WAS PREPARED BY OR UNDER THE SUPERVISION OF
 IN COMPLIANCE WITH THE ACTS AND REGULATIONS OF THE BOARD OF SURVEYORS AND MAPPERS
 FEBRUARY 12 1986

COUNTY SURVEYOR'S CERTIFICATE
 THE CORNER RECORD WAS RECEIVED 2-21-1986
 AND EXAMINED AND FOUND CORRECT
 No. 18,652
 EXP 6-30-89 TITLE: Deputy County Surveyor

SIGNED: *Steven H. Jacobs*
 L.S. 5296
 STATE OF CALIFORNIA



SEAL

YES NO