

CORNER RECORD

Document Number A.P. 58-231-10,11

City of TIBURON

County of MARIN, California

Brief Legal Description LOTS 47 AND 48 PER 10 R.M. 75

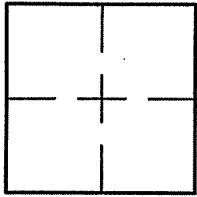

CORNER TYPE		COORDINATES (Optional)	
Government Corner	<input type="checkbox"/>	Control	<input type="checkbox"/>
Meander	<input type="checkbox"/>	Property	<input checked="" type="checkbox"/>
Rancho	<input type="checkbox"/>	Other	<input type="checkbox"/>
Date of Survey <u>3/21/08</u>			

N. _____
 E. _____
 Zone _____ NAD27 NAD83
 NAD83 Epoch _____
 Elev. _____
 Vert. Datum: NGVD29 NAVD88
 Meas. Units: Metric Imperial

Corner- Left as found Found and tagged Established Reestablished Rebuilt

Identification and type of corner found: Evidence used to identify or procedure used to establish or reestablish the corner:
ESTABLISHED A PORTION OF THE COMMON LINE BETWEEN LOTS 47 AND 48 USING FOUND STREET MONUMENTS
ON ACELA DRIVE PER 10 R.M. 75 AND AS SHOWN ON SHEET 2.

A description of the physical condition of the monument as found and as set or reset: SEE SHEET 2.

SURVEYOR'S STATEMENT

This Corner Record was prepared by me or under my direction in conformance with

the Land Surveyor's Act on APRIL 7, 2008

Signed Lawrence P. Doyle P.L.S. or R.C.E. No. P.L.S. 4694



COUNTY SURVEYOR'S STATEMENT

This Corner Record was received APRIL 14, 2008

and examined and filed MAY 8, 2008

Signed [Signature] P.L.S. or R.C.E. No. 7128

Title COUNTY SURVEYOR



County Surveyor's Comment _____

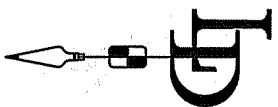
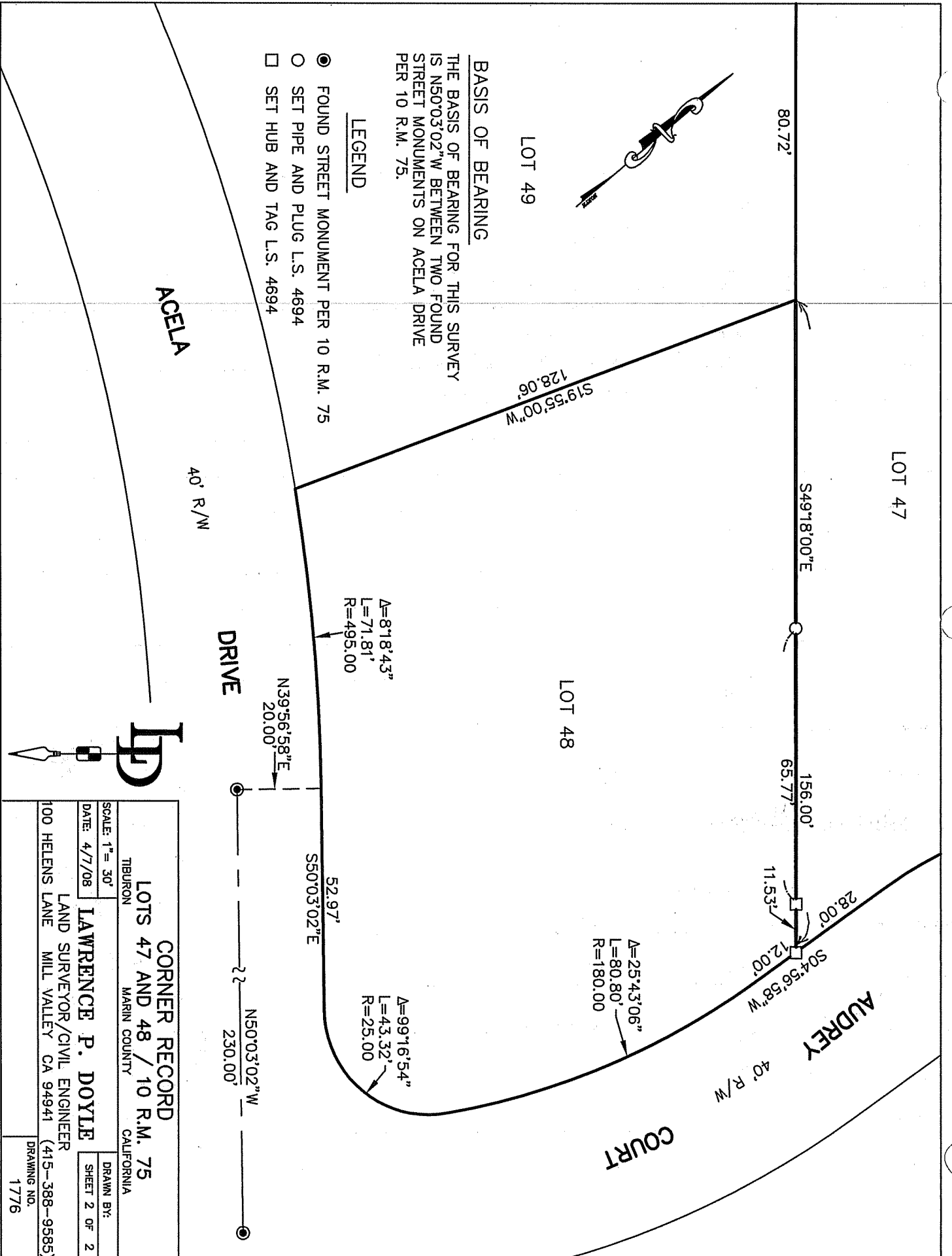

CORNER RECORD	
LOTS 47 AND 48 / 10 R.M. 75	
TIBURON MARIN COUNTY CALIFORNIA	DRAWN BY: SHEET 2 OF 2
LAWRENCE P. DOYLE	LAND SURVEYOR/CIVIL ENGINEER
100 HELENS LANE MILL VALLEY CA 94941	(415)-388-9585
DRAWING NO. 1776	