

CORNER RECORD

Document Number 058-231-06

City of Tiburon

County of Marin, California

Brief Legal Description Northerly line lot 43, 10 maps 75

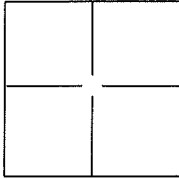

CORNER TYPE

Government Corner Control
 Meander Property
 Rancho Other

Date of Survey January, 2015

COORDINATES(Optional)

N. _____
 E. _____
 Zone _____ NAD27 NAD83
 NAD83 Epoch _____
 Elev. _____
 Vert. Datum: NGVD29 NADV88
 Meas. Units: Metric Imperial

Corner - Left as found Found and tagged Established Reestablished Rebuilt

Identification and type of corner found: Evidence used to identify or procedure used to establish or reestablish the corner:

Held record ~~curve~~ data of found centerline monuments in Acela Drive per 10 m75*

*Exhibit sheet 2

A description of the physical condition of the monument as found and as set or reset: _____

Set 2 nail's & brass tag's stamped PLS 6784 on the Northerly line of lot 43 of 10 M 75*

*Exhibit sheet 2

SURVEYOR'S STATEMENT

This Corner Record was prepared by me or under my direction in conformance with the Land Surveyor's Act on 1/27/15

Signed [Signature] P.L.S. or R.C.E. No.: 6784

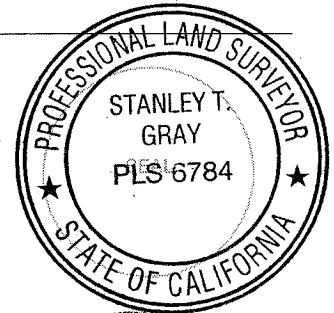

COUNTY SURVEYOR'S STATEMENT

This Corner Record was received 5/20/2015 and examined

and filed July 16, 2015

Signed [Signature] P.L.S. or R.C.E. No.: 7821

Title County Surveyor

County Surveyor's Comment _____



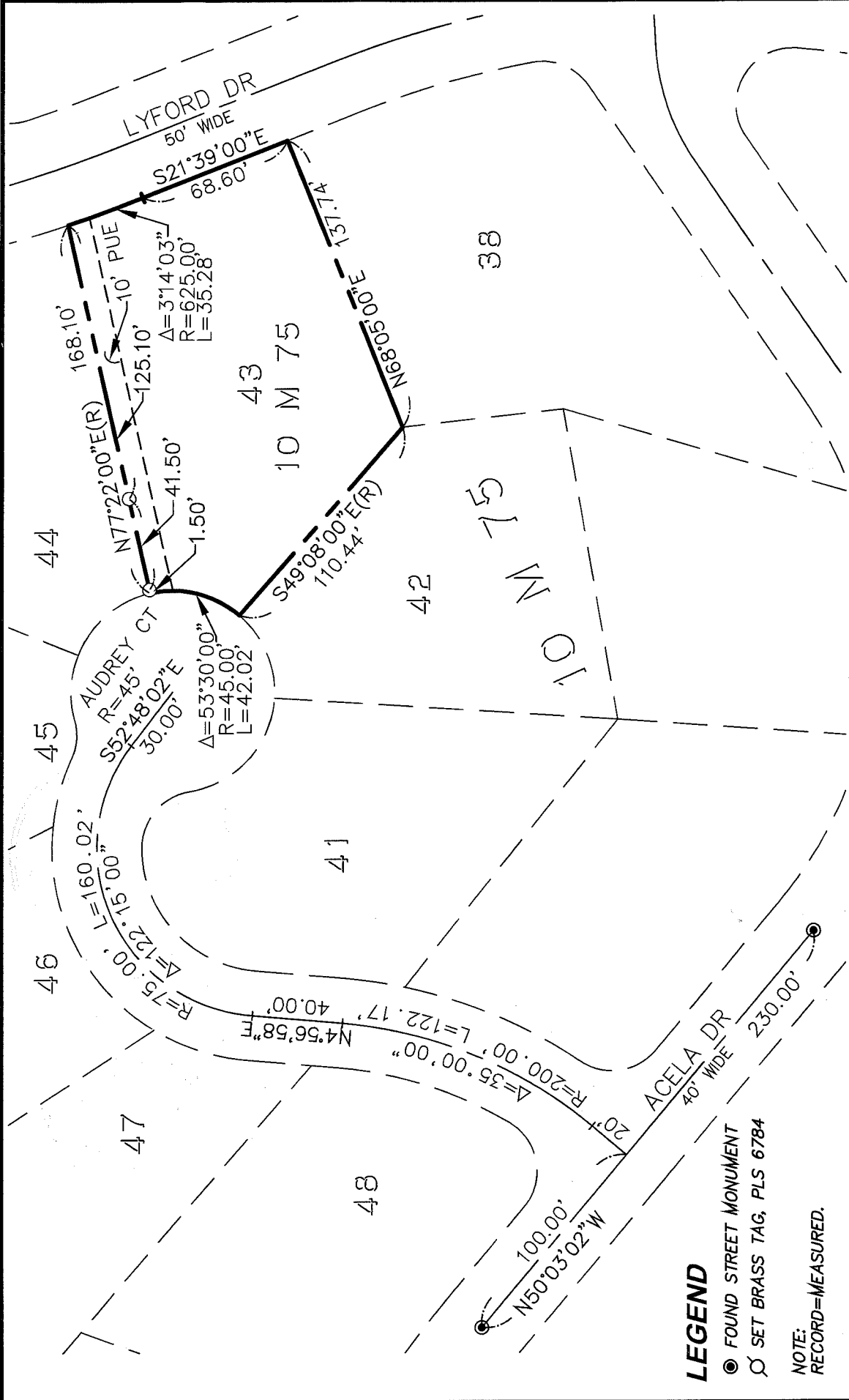

LEGEND

- FOUND STREET MONUMENT
- SET BRASS TAG, PLS 6784

NOTE:
RECORD=MEASURED.

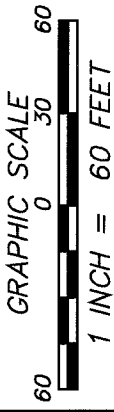
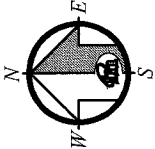

REFERENCE
 "MAP OF MARINERO RESIDENCE NO. 1"
 FILED FOR RECORD IN VOLUME 10 OF
 MAPS, AT PAGE 75, MARIN COUNTY
 RECORDS.

CORNER RECORD



MERIDIAN SURVEYING
 ENGINEERING, INC.
 2958 VAN NESS AVENUE (15005)
 SAN FRANCISCO, CA 94109
 777 GRAND AVENUE, #202
 SAN RAFAEL, CA 94901
 (415) 440-4131
 (415) 456-5460
surveyrequest@meridiansurvey.com