

Lands of Shapiro
Job #: 04-834

CORNER RECORD

Document Number 058-111-14

City of Tiburon, County of Marin, California

Brief Legal Description: Being Lot 9 of that certain map entitled, "Map of Mount Tiburon, Unit 1", recorded in Book 11 of Maps at Page 37, Marin County Records

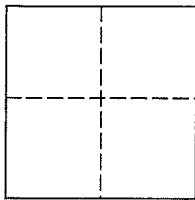

CORNER TYPE

COORDINATES (Optional)

Government Corner Control

Meander Property

Rancho Other

Date of Survey November 9, 2004

N _____

E _____

Zone _____ NAD27 NAD83

NAD 83 Epoch _____

Elev. _____

Vert. Datum: NGVD29 NAVD88

Meas. Units: Metric Imperial

Corner - Left as found Found and tagged Established Reestablished Rebuilt

Identification and type of corner found: Evidence used to identify or procedure used to establish or reestablish the corner:
See Page 2 of 2

A description of the physical condition of the monument as found and as set or reset:
See Page 2 of 2

SURVEYOR'S STATEMENT

This Corner Record was prepared by me or under my direction in conformance with

The Land Surveyor's Act on December 14, 2004.

Signed [Signature] P.L.S. 6649



COUNTY SURVEYOR'S STATEMENT

This Corner Record was received DECEMBER 20, 2004

and examined and filed JANUARY 26, 2005

Signed [Signature] P.L.S. or P.C.E. No. 7128

Title COUNTY SURVEYOR

County Surveyors' Comment _____

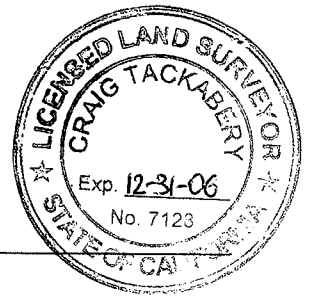

All distances shown are in feet and decimals thereof

LEGEND

- Found Standard Street Monument
- Found 3/4" Iron Pipe & Plastic Plug, Stamped "LS 6649" Per Cor. Rec.
- Found 2x2 Hub
- Set 3/4" Iron Pipe & Plastic Plug, Stamped "LS 6649"
- ⊗ Set Rivet, Tagged LS 6649
- Set 2x2 Hub
- (R) Radial

LOT 10A
(8 PM 46)
CORNER RECORD
AP# 058-111-21

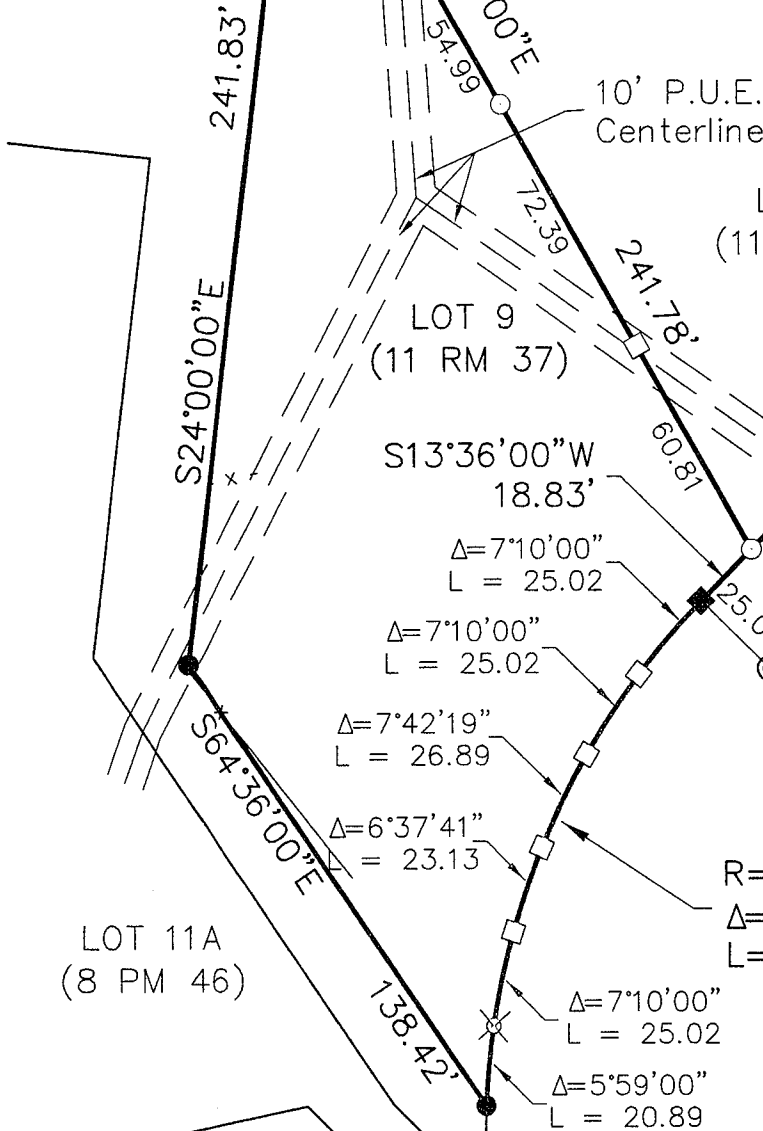

GRAPHIC SCALE



IN FEET

LOT 11A
(8 PM 46)



Plat of Survey Lands of Shapiro

(Lot 9, 11 RM 37)

Tiburon

Marin County

California

Scale: 1" = 50'

November 2004

L.A. Stevens & Associates, Inc.

Professional Land Surveyors * (415) 382-8321

7 Commercial Dr., Suite 1 * Novato, CA 94949

Job # 04-834

Page 2 Of 2

Lawrence A. Stevens, PLS 6649
my license expires 12/31/05