

10f1

RECEIVED

MAY 03 1984

CORNER RECORD

Marin County Public Works

COUNTY OF \_\_\_\_\_ T. \_\_\_\_\_ R. \_\_\_\_\_ MERIDIAN \_\_\_\_\_ CALIFORNIA

CORNER TYPE: GOVT. CORNER ☐ MEANDER ☐ RANCHO ☐ CONTROL ☐ OTHER ☒ Lot 38/39

CORNER IDENTIFICATION — DATE OF VISIT \_\_\_\_\_ 19 \_\_\_\_\_

(8 RM 7)

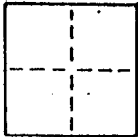

A.P. # 55-183-19

CORNER — LEFT AS FOUND ☐ FOUND AND TAGGED ☐ REESTABLISHED OBLITERATED CORNER ☐ REBUILT ☐

PHYSICAL DESCRIPTION OF CORNER FOUND; EVIDENCE AND METHOD USED TO IDENTIFY OR REESTABLISH

Set 3/4" iron pipe, tagged RCE 8181, at the East corner of Lot 39, "Map of Hawthorne Terrace, Unit Three, Marin County, Calif." filed in Book 8 of Maps at Page 7, Marin County Records.

PHYSICAL DESCRIPTION OF MONUMENTS REBUILT OR PERPETUATED

As shown

CALIFORNIA COORDINATE SYSTEM ORDER: FIRST ☐ SECOND ☐ THIRD ☐  
STATIONS USED: NGS (USC & GS) ☐ STATE ☐ COUNTY ☐ OTHER ☐ STATION \_\_\_\_\_ STATION \_\_\_\_\_  
ZONE \_\_\_\_\_ ELEVATION \_\_\_\_\_ NORTHINGS (Y) \_\_\_\_\_ EASTINGS (X) \_\_\_\_\_

SKETCH: (Include reference tie or witness points, remarks and topo of area)

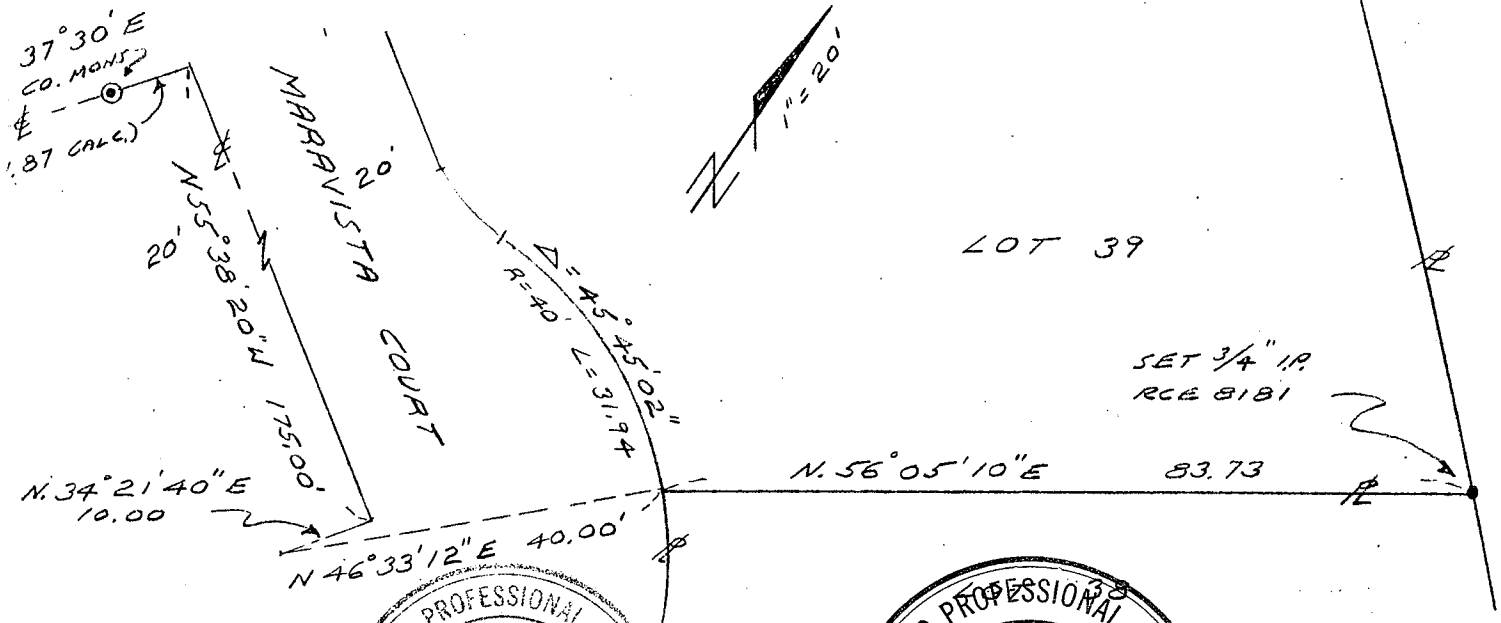

THIS CORNER RECORD WAS PREPARED BY ME OR UNDER MY DIRECTION IN CONFORMANCE WITH THE LAND SURVEYORS ACT ON \_\_\_\_\_

SIGNED \_\_\_\_\_

L.S. or R.C.E. No. \_\_\_\_\_

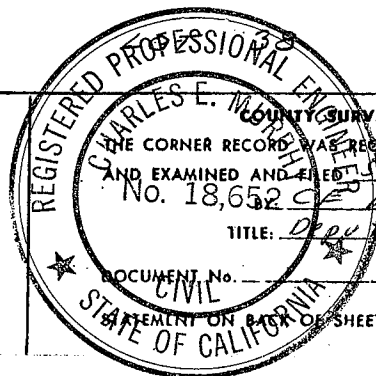
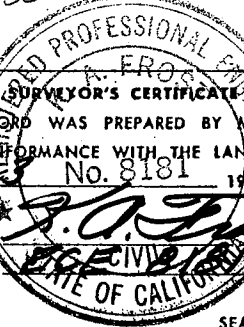

COUNTY SURVEYOR'S CERTIFICATE  
THE CORNER RECORD WAS RECEIVED 5-8 1984  
AND EXAMINED AND FILED 9 1984  
No. 18,652  
TITLE: Deputy County Surveyor

DOCUMENT No. \_\_\_\_\_

STATEMENT ON BACK OF SHEET

YES ☐ NO ☒