

All distances shown are in feet and decimals thereof

Set Chisled "X"

N 28°54'50" E  
83.00'

Map of  
Marin City Redevelopment Project  
Unit 4  
(11 RM 46)

Lands of Pesho  
Lot 96

Set 3/4" Iron Pipe  
Stamped "LS 6649"  
(Typical)

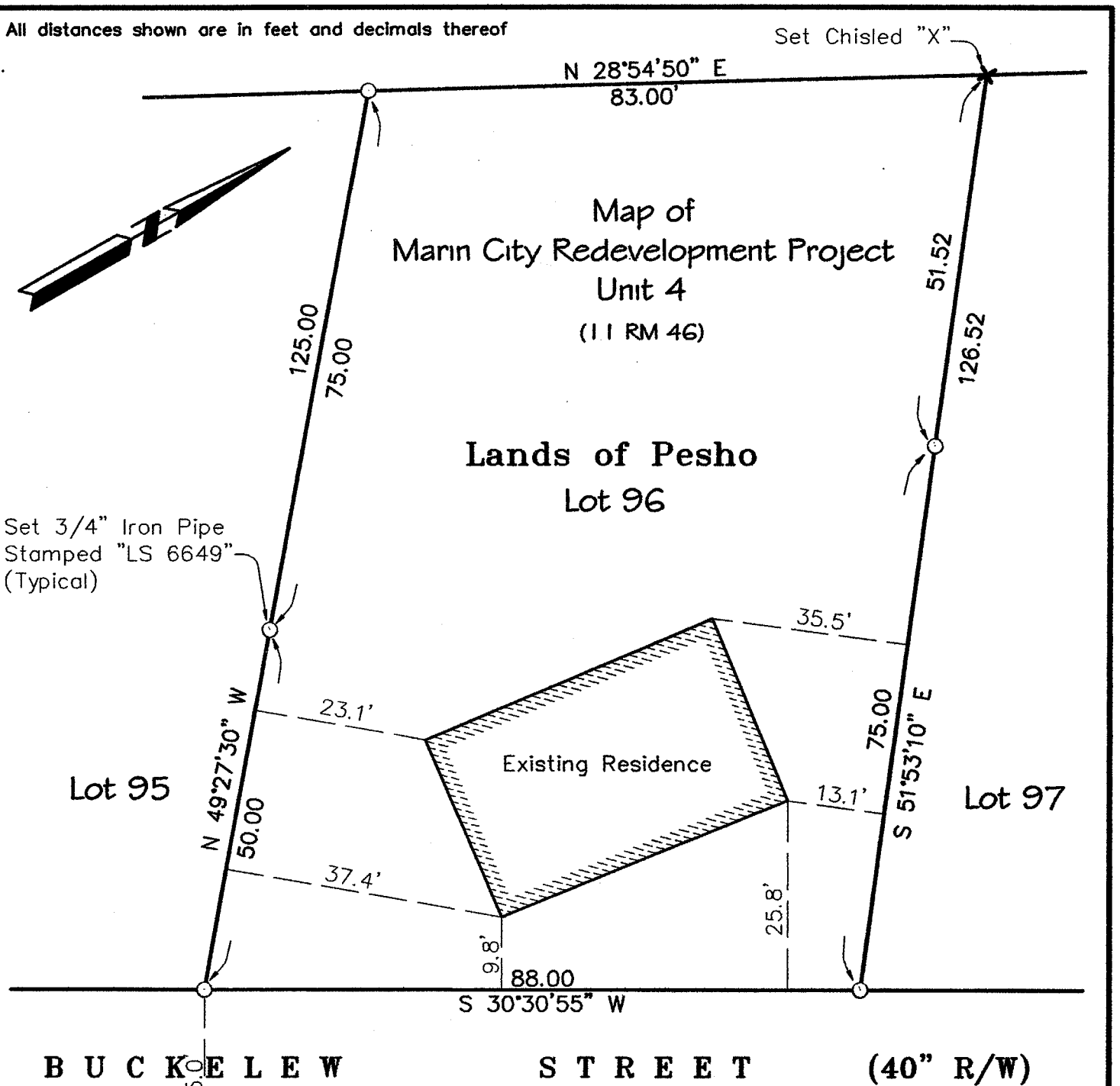

**BASIS OF BEARINGS**

N 30°30'55" E 180.00 R&M per 11 RM 46

Found 6" ø Concrete Monument w/Pin in Standard Street Monument (Typical)



**Lands of Pesho**

(Lot 96, 11 RM 46)

Sausalito

Marin County

California

Scale: 1" = 20'

June 2001

**L.A. Stevens & Associates, Inc.**

Professional Land Surveyors • (415) 382-8321

1132 Bel Marin Keys Blvd. • Novato, CA 94949

Lawrence A. Stevens, PLS 6649  
my license expires 12/31/03

Job # 01-545

Page 2 Of 2