

SKETCH MAP
(2000 BS 198)

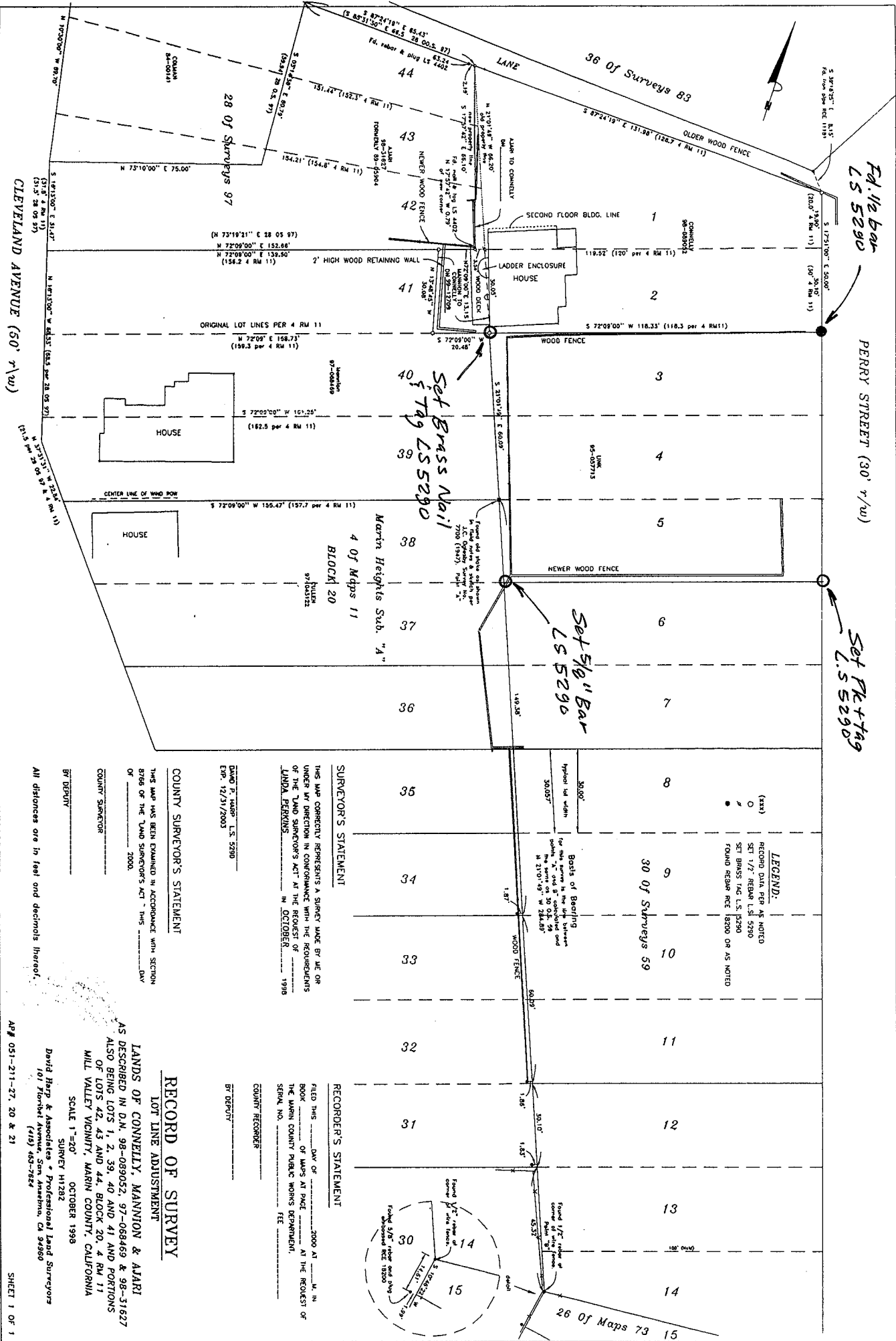

Set 1/2" Bar
LS 5290

PERRY STREET (30' r/w)

Set 1/2" Bar
LS 5290

Set 5/8" Bar
LS 5290

Set Brass Nail
LS 5290

LEGEND:
 (xxx) RECORD DATA PER AS NOTED
 ○ SET 1/2" BAR LS 5290
 ● SET BRASS NAIL LS 5290
 FOUND REBAR PER 18200 OR AS NOTED

Basis of Bearing
 for this survey is the high standard
 meridian, as set on 30 Oct. 58
 N 210° 19' W 284.85'

SURVEYOR'S STATEMENT

THIS MAP CORRECTLY REPRESENTS A SURVEY MADE BY ME OR
 UNDER MY DIRECTION IN CONFORMANCE WITH THE REQUIREMENTS
 OF THE "LAND SURVEYOR'S ACT" AT THE REQUEST OF
 LINDA PERKINS IN OCTOBER 1998

DAVID P. HARP L.S. 5290
 Exp. 12/31/2003

COUNTY SURVEYOR'S STATEMENT

THIS MAP HAS BEEN EXAMINED IN ACCORDANCE WITH SECTION
 8786 OF THE "LAND SURVEYOR'S ACT" THIS _____ DAY
 OF _____ 2000.

COUNTY SUPERVISOR
 BY DEPUTY _____

RECORDER'S STATEMENT

FILED THIS _____ DAY OF _____ 2000 AT _____ IN
 BOOK _____ OF MAPS AT PAGE _____ AT THE REQUEST OF
 THE MARIN COUNTY PUBLIC WORKS DEPARTMENT.
 SERIAL NO. _____ FEE _____

COUNTY RECORDER
 BY DEPUTY _____

RECORD OF SURVEY

LOT LINE ADJUSTMENT
 LANDS OF CONNELLY, MANNION & AJARI
 AS DESCRIBED IN D.N. 98-089052, 97-068469 & 98-31627
 ALSO BEING LOTS 1, 2, 39, 40 AND 41 AND PORTIONS
 OF LOTS 42, 43 AND 44, BLOCK 20, 4 RM 11
 MILL VALLEY VICINITY, MARIN COUNTY, CALIFORNIA

SCALE 1"=20'
 SURVEY H1282
 David Harp & Associates - Professional Land Surveyors
 101 Thornbush Avenue, San Anselmo, CA 94960
 (415) 456-7824

AP# 051-21-27, 20 & 21