

# CORNER RECORD

Document Number A.P. 51-172-17

City of MILL VALLEY

County of MARIN, California

Brief Legal Description 20 O.S. 9

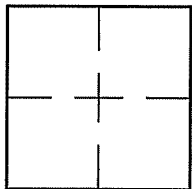

| CORNER TYPE                   |                          | COORDINATES (Optional) |                                     |
|-------------------------------|--------------------------|------------------------|-------------------------------------|
| Government Corner             | <input type="checkbox"/> | Control                | <input type="checkbox"/>            |
| Meander                       | <input type="checkbox"/> | Property               | <input checked="" type="checkbox"/> |
| Rancho                        | <input type="checkbox"/> | Other                  | <input type="checkbox"/>            |
| Date of Survey <u>5/10/11</u> |                          |                        |                                     |

N. \_\_\_\_\_  
 E. \_\_\_\_\_  
 Zone \_\_\_\_\_ NAD27  NAD83   
 NAD83 Epoch \_\_\_\_\_  
 Elev. \_\_\_\_\_  
 Vert. Datum: NGVD29  NAVD88   
 Meas. Units: Metric  Imperial

Corner- Left as found  Found and tagged  Established  Reestablished  Rebuilt

Identification and type of corner found: Evidence used to identify or procedure used to establish or reestablish the corner:  
FOUND TWO REBARS/CAPS L.S. 4694. FOUND A BENT REBAR AT THE NORTHERLY CORNER AND WE STRAIGHTENED IT AND INSTALLED CAP L.S. 4694. REESTABLISHED THE SOUTHWESTERLY CORNER USING THE FOUND POINTS PER 20 O.S. 9 AND AS SHOWN ON SHEET 2.

A description of the physical condition of the monument as found and as set or reset: SEE SHEET 2.

### SURVEYOR'S STATEMENT

This Corner Record was prepared by me or under my direction in conformance with

the Land Surveyor's Act on MAY 10, 2011

Signed Lawrence P. Doyle P.L.S. or R.C.E. No. P.L.S. 4694

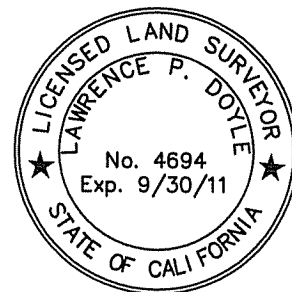

### COUNTY SURVEYOR'S STATEMENT

This Corner Record was received JULY 25, 2011

and examined and filed OCTOBER 17, 2011

Signed \_\_\_\_\_ P.L.S. or R.C.E. No. 7128

Title COUNTY SURVEYOR

County Surveyor's Comment \_\_\_\_\_

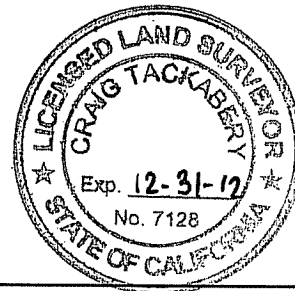

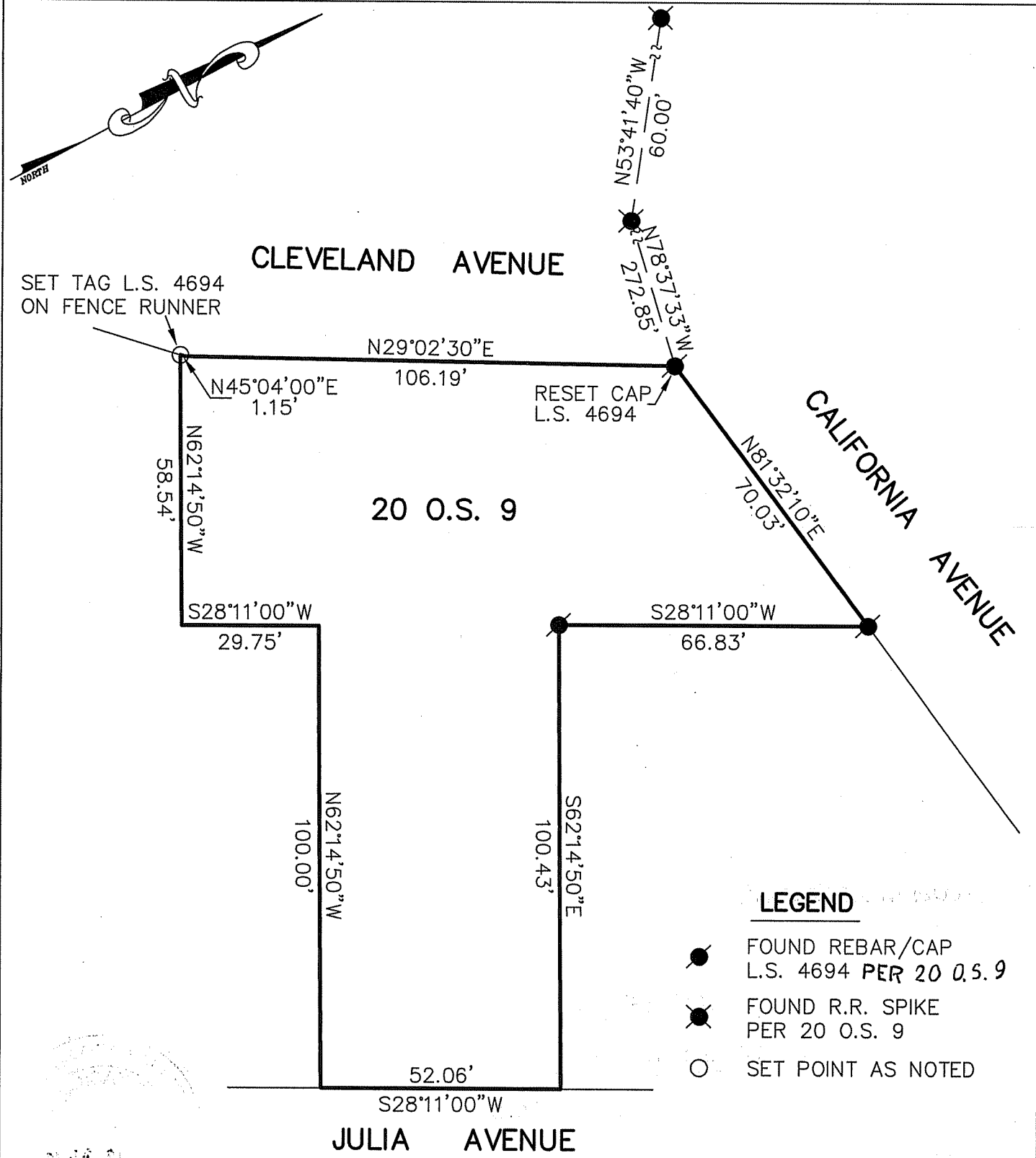

**LEGEND**

- FOUND REBAR/CAP  
L.S. 4694 PER 20 O.S. 9
- ⊗ FOUND R.R. SPIKE  
PER 20 O.S. 9
- SET POINT AS NOTED

**BASIS OF BEARING**

THE BASIS OF BEARING IS  
ACCORDING TO FOUND POINTS  
PER 20 O.S. 9



**CORNER RECORD**  
A.P. 51-172-17

MILL VALLEY MARIN COUNTY CALIFORNIA

SCALE: 1" = 30'

DATE: 5/10/11

DRAWN BY:

SHEET 2 OF 2

**LAWRENCE P. DOYLE**

LAND SURVEYOR/CIVIL ENGINEER

100 HELENS LANE MILL VALLEY CA 94941 (415-388-9585)

DRAWING NO.

2126