

CORNER RECORD

Agency Index CR22-124

Document Number A.P.N. 051-172-01

City of MILL VALLEY County of MARIN, California

Brief Legal Description 20 O.S. 9

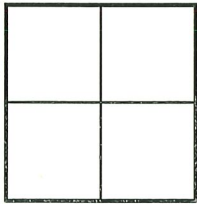

CORNER TYPE

- Government Corner
- Meander
- Rancho
- Control
- Property
- Other

Date of Survey 8/10/22

COORDINATES(Optional)

N. _____ E. _____
 Elevation _____
 Units Metric U.S. Survey Foot
 Horizontal Datum _____
 Zone _____ Epoch Date _____
 Vertical Datum _____

- Complies with Public Resources Code §§8801-8819
- Complies with Public Resources Code §§8890-8902

PLS Act Ref.: 8765(d) 8771 8773 Other:

Corner/Monument: Left as found Established Rebuilt Pre-Construction
 Found and tagged Reestablished Referenced Post-Construction

Narrative of corner identified and monument as found, set, reset, replaced, or removed:
 See sheet #2 for description(s):

SURVEYOR'S STATEMENT

This Corner Record was prepared by me or under my direction in conformance with the Professional Land Surveyors' Act on 8/19/22

Signed Lawrence P. Doyle P.L.S. No. 4694



COUNTY SURVEYOR'S STATEMENT

This Corner Record was received 9/12/22

and examined and filed 9/21/22

Signed T.K. Park P.L.S. ~~02125~~ No. 8176

Title County Surveyor

County Surveyor's Comment



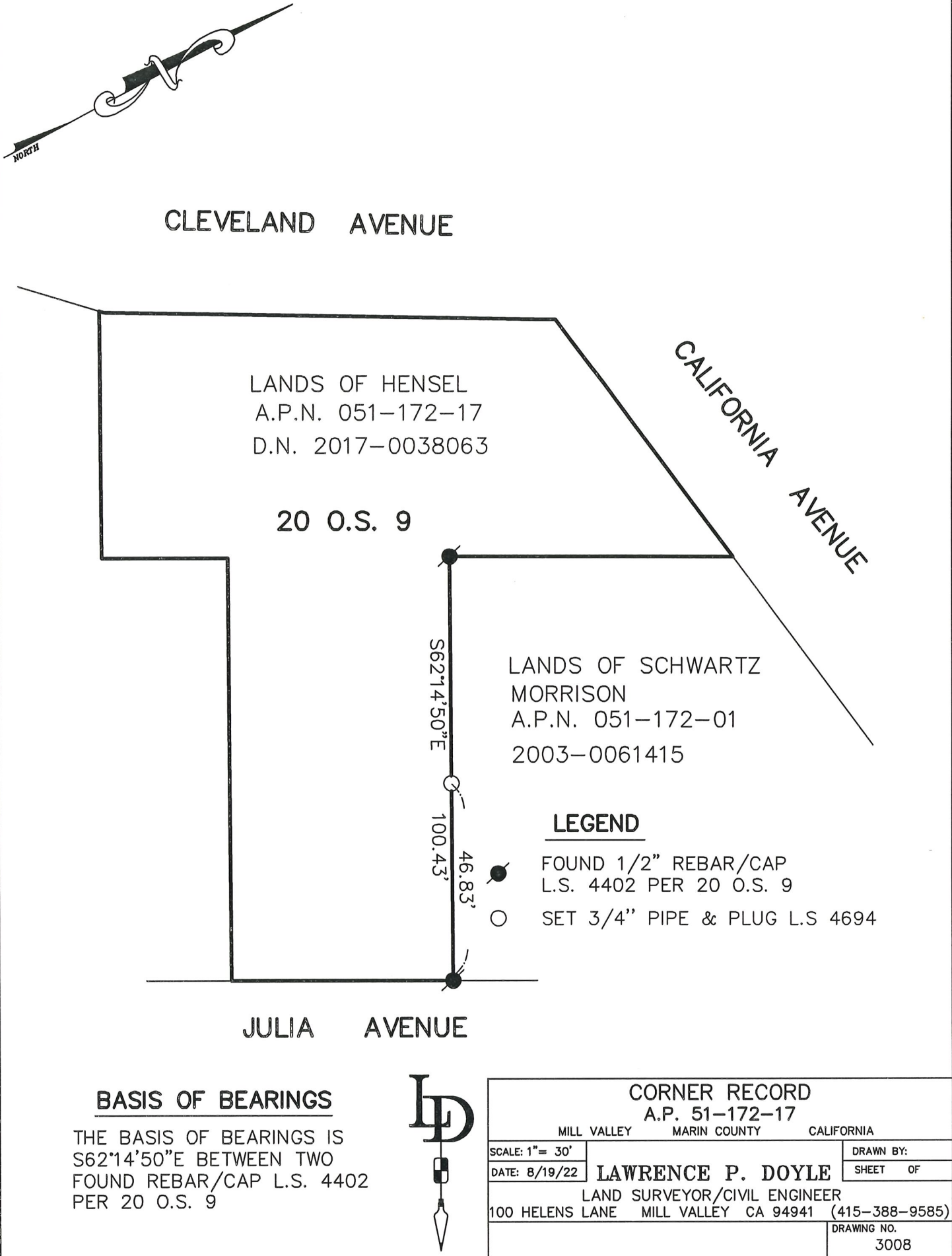

LANDS OF HENSEL
 A.P.N. 051-172-17
 D.N. 2017-0038063

20 O.S. 9

LANDS OF SCHWARTZ
 MORRISON
 A.P.N. 051-172-01
 2003-0061415

LEGEND

- FOUND 1/2" REBAR/CAP L.S. 4402 PER 20 O.S. 9
- SET 3/4" PIPE & PLUG L.S 4694

BASIS OF BEARINGS

THE BASIS OF BEARINGS IS
 S62°14'50"E BETWEEN TWO
 FOUND REBAR/CAP L.S. 4402
 PER 20 O.S. 9



CORNER RECORD		
A.P. 51-172-17		
MILL VALLEY	MARIN COUNTY	CALIFORNIA
SCALE: 1" = 30'	LAWRENCE P. DOYLE	DRAWN BY:
DATE: 8/19/22		SHEET OF
LAND SURVEYOR/CIVIL ENGINEER		
100 HELENS LANE MILL VALLEY CA 94941 (415-388-9585)		
		DRAWING NO. 3008