

CORNER RECORD

COUNTY OF MARIN T. _____ R. _____ MERIDIAN _____ CALIFORNIA
CORNER TYPE: GOV'T. CORNER MEANDER RANCHO CONTROL OTHER
CORNER IDENTIFICATION — DATE OF VISIT _____ 19____

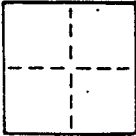

CORNER — LEFT AS FOUND FOUND AND TAGGED REESTABLISHED OBLITERATED CORNER REBUILT

PHYSICAL DESCRIPTION OF CORNER FOUND; EVIDENCE AND METHOD USED TO IDENTIFY OR REESTABLISH
SET 1/2" x 1/2" REWOOD HUB WITH BRONZE NAIL & TAG "LS 4794", AT THE SOUTHEASTERLY CORNER OF PARCEL TWO AS SHOWN UPON THAT CERTAIN RECORD OF SURVEY MAP RECORDED DEC. 13, 1965; IN BOOK 4 OF SURVEYS, AT PAGE 78; MARIN COUNTY RECORDS.

ASSESSOR'S PARCEL N° 51-141-23 SURVEY N° 290

PHYSICAL DESCRIPTION OF MONUMENTS REBUILT OR PERPETUATED
AS SHOWN.

CALIFORNIA COORDINATE SYSTEM ORDER: FIRST SECOND THIRD
STATIONS USED: NGS (USC & GS) STATE COUNTY OTHER STATION _____ STATION _____
ZONE _____ ELEVATION _____ NORTHINGS (Y) _____ EASTINGS (X) _____

SKETCH: (Include reference tie or witness points, remarks and topo of area)

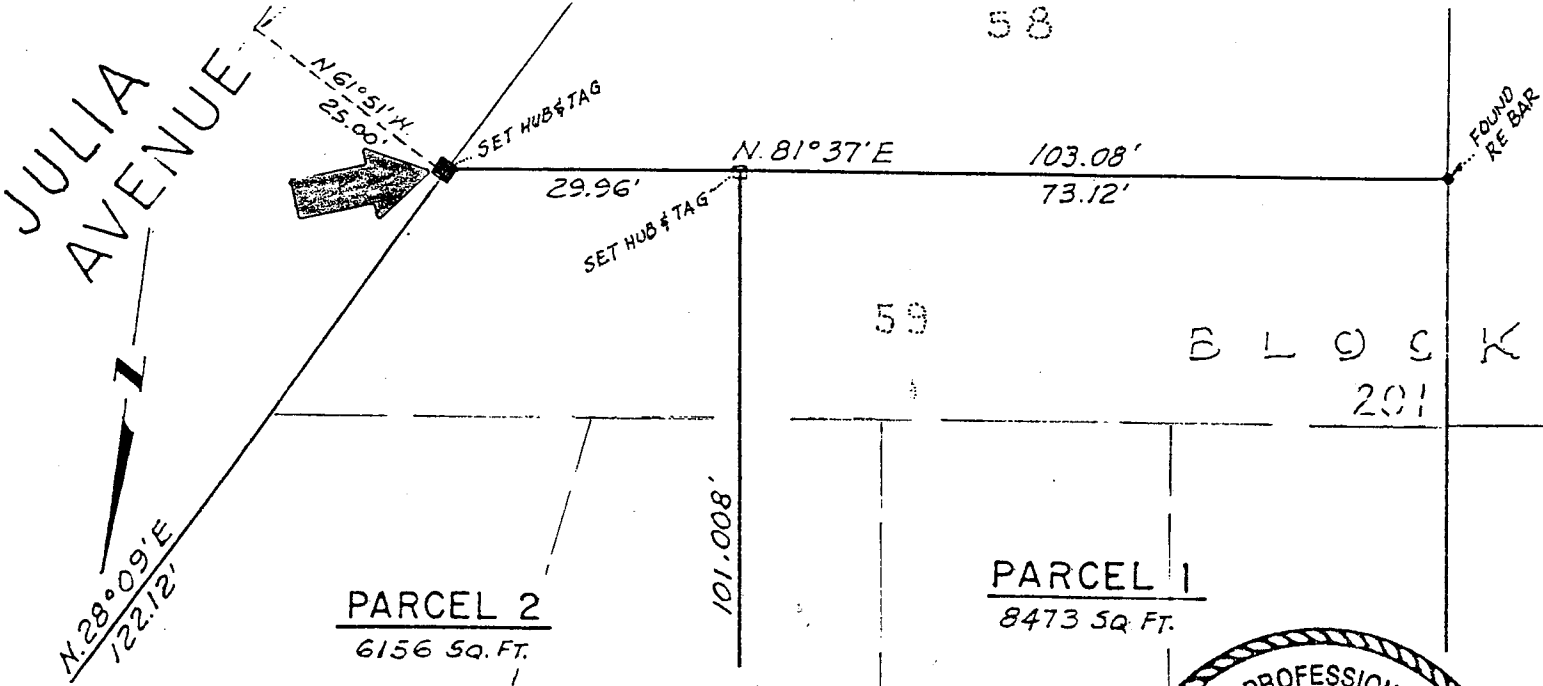

SURVEYOR'S CERTIFICATE
THIS CORNER RECORD WAS PREPARED BY ME OR UNDER MY DIRECTION IN CONFORMANCE WITH THE LAND SURVEYORS ACT ON MARCH 19 1977
SIGNED: Phillip A. Danskin
L.S. or R.C.E. No.: LS 4794
No. 4794
Expires 9-30-92
SEAL: LICENSED LAND SURVEYOR STATE OF CALIFORNIA

COUNTY MARIN
THE CORNER RECORD WAS RECEIVED BY ME AND EXAMINED AND FOUND CORRECT BY: PHILIP A. DANKIN
BY: PHILIP A. DANKIN
TITLE: C-30212
DOCUMENT No. _____
STATEMENT ON BACK OF SHEET _____
REGISTERED PROFESSIONAL ENGINEER
CIVIL
STATE OF CALIFORNIA
Exp. 3-31-96