

JERRICO ASSOCIATES
 SUITE 27
 77 MARK DRIVE
 SAN RAFAEL, CA 94903

50-171-02

6741
 see 6731

CORNER RECORD

1/5

COUNTY OF Marin T. _____ R. _____ MERIDIAN CALIFORNIA

CORNER TYPE: GOVT. CORNER MEANDER RANCHO CONTROL OTHER

CORNER IDENTIFICATION — DATE OF VISIT _____ 19__

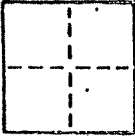

CORNER — LEFT AS FOUND FOUND AND TAGGED REESTABLISHED OBLITERATED CORNER RESULT

PHYSICAL DESCRIPTION OF CORNER FOUND; EVIDENCE AND METHOD USED TO IDENTIFY OR REESTABLISH

Found points along Northerly line of Morning Sun Ave., fronting Lots 28 - 30 and between Lot 27 and 28, Block 3, Marin Heights Sub. C 4 R.M. 104

● Found rebar and cap RCE 11181 in old hub. ⊘ No cap

PHYSICAL DESCRIPTION OF MONUMENTS REBUILT OR PERPETUATED

➔ ● Found rebar and L.S. 4694 in bottom of creek bed.

CALIFORNIA COORDINATE SYSTEM ORDER: FIRST SECOND THIRD
 STATIONS USED: NGS (USC & GS) STATE COUNTY OTHER STATION _____ STATION _____
 ZONE _____ ELEVATION _____ NORTHINGS (Y) _____ EASTINGS (X) _____

SKETCH: (Include reference tie or witness points, remarks and topo of area)

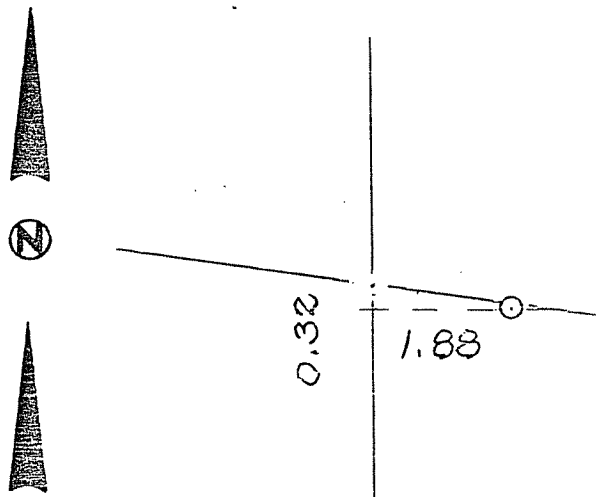
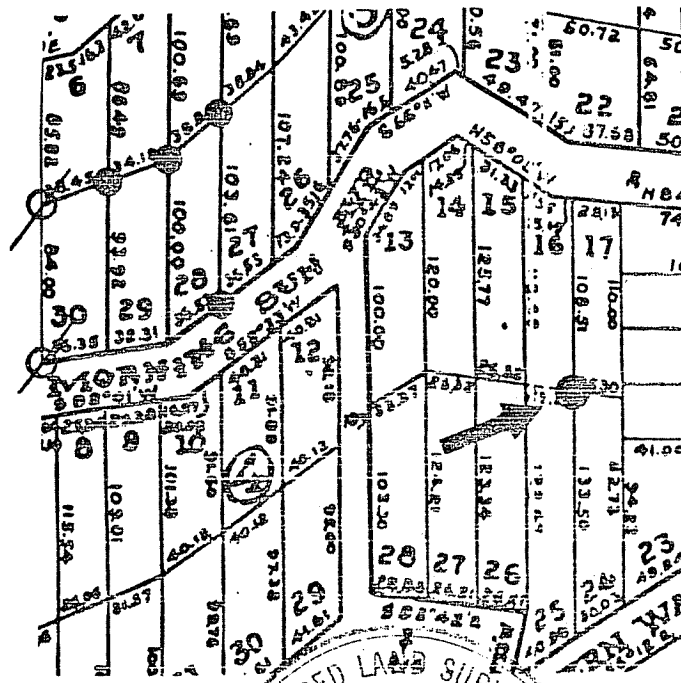

SURVEYOR'S CERTIFICATE
 THIS CORNER RECORD WAS PREPARED BY ME OR UNDER MY DIRECTION IN CONFORMANCE WITH THE EVIDENCE ACT ON March 1988
 SIGNED: [Signature]
 L.S. or R.C.E. No.: 15388
 STATE OF CALIFORNIA

COUNTY SURVEYOR'S CERTIFICATE
 THE CORNER RECORD WAS RECEIVED AND EXAMINED AND FILED 3/25
 BY: [Signature]
 TITLE: [Signature]
 DOCUMENT No. _____
 STATEMENT ON BACK OF SHEET

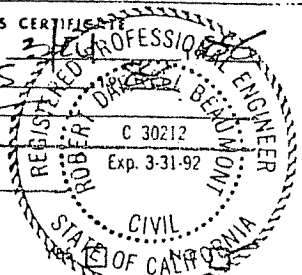

SUITE 27
77 MARK DRIVE
SAN RAFAEL, CA 94903

CORNER RECORD

2/5

COUNTY OF Marin T. _____ R. _____ MERIDIAN CALIFORNIA

CORNER TYPE: GOVT. CORNER MEANDER R/W CHO CONTROL OTHER

CORNER IDENTIFICATION - DATE OF VISIT _____ 19____

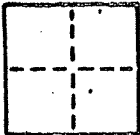

CORNER - LEFT AS FOUND FOUND AND TAGGED REESTABLISHED OBLITERATED CORNER REBUILT

PHYSICAL DESCRIPTION OF CORNER FOUND; EVIDENCE AND METHOD USED TO IDENTIFY OR REESTABLISH

Found points along Northerly line of Morning Sun Ave., fronting
Lots 28 - 30 and between Lot 27 and 28, Block 3, Marin Heights
Sub. C 4 R.M. 104

Found rebar and cap RCE 11181 in old hub. No cap

PHYSICAL DESCRIPTION OF MONUMENTS REBUILT OR PERPETUATED

Found hub and L.S. 4694

CALIFORNIA COORDINATE SYSTEM ORDER: FIRST SECOND THIRD
STATIONS USED: NGS (USC & GS) STATE COUNTY OTHER STATION _____ STATION _____
ZONE _____ ELEVATION _____ NCRTHINGS (Y) _____ EASTINGS (X) _____

SKETCH: (Include reference tie or witness points, remarks and topo of area)

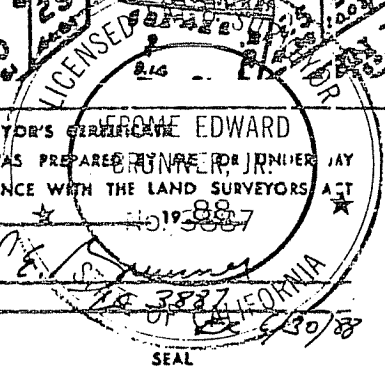
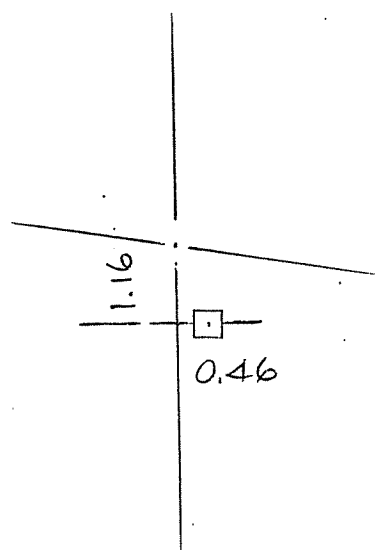

SURVEYOR'S CERTIFICATE
THIS CORNER RECORD WAS PREPARED BY ME OR JUNIOR JAY
DIRECTION IN CONFORMANCE WITH THE LAND SURVEYORS ACT
ON March 1988
SIGNED: _____
L.S. or R.C.E. No.: _____

COUNTY SURVEYOR'S CERTIFICATE
THE CORNER RECORD WAS RECEIVED 3/15
AND EXAMINED AND FILED 3/15
BY: RDB
TITLE: DSC
DOCUMENT No. _____
STATEMENT ON BACK OF SHEET
YES

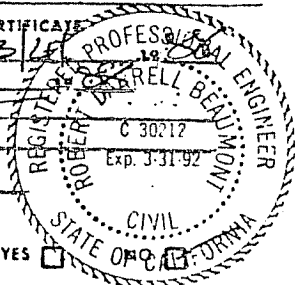

JERRICO ASSOCIATES
SUITE 27
77 MARK DRIVE
SAN RAFAEL, CA 94903

00-171-02

0741

CORNER RECORD

3/5

COUNTY OF Marin T. _____ R. _____ MERIDIAN _____ CALIFORNIA

CORNER TYPE: GOVT. CORNER MEANDER RANCHO CONTROL OTHER

CORNER IDENTIFICATION - DATE OF VISIT _____ 19____

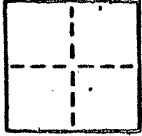

CORNER - LEFT AS FOUND FOUND AND TAGGED REESTABLISHED OBLITERATED CORNER REBUILT

PHYSICAL DESCRIPTION OF CORNER FOUND; EVIDENCE AND METHOD USED TO IDENTIFY OR REESTABLISH

Found points along Northerly line of Morning Sun Ave., fronting
Lots 28 - 30 and between Lot 27 and 28, Block 3, Marin Heights
Sub. C 4 R.M. 104

Found rebar and cap RCE 11181 in old hub. No cap

PHYSICAL DESCRIPTION OF MONUMENTS REBUILT OR PERPETUATED

Set hub and L.S. 3887

CALIFORNIA COORDINATE SYSTEM ORDER: FIRST SECOND THIRD
STATIONS USED: NGS (USC & GS) STATE COUNTY OTHER STATION _____
ZONE _____ ELEVATION _____ NORTHINGS (Y) _____ EASTINGS (X) _____

SKETCH: (Include reference tie or witness points, remarks and topo of area)

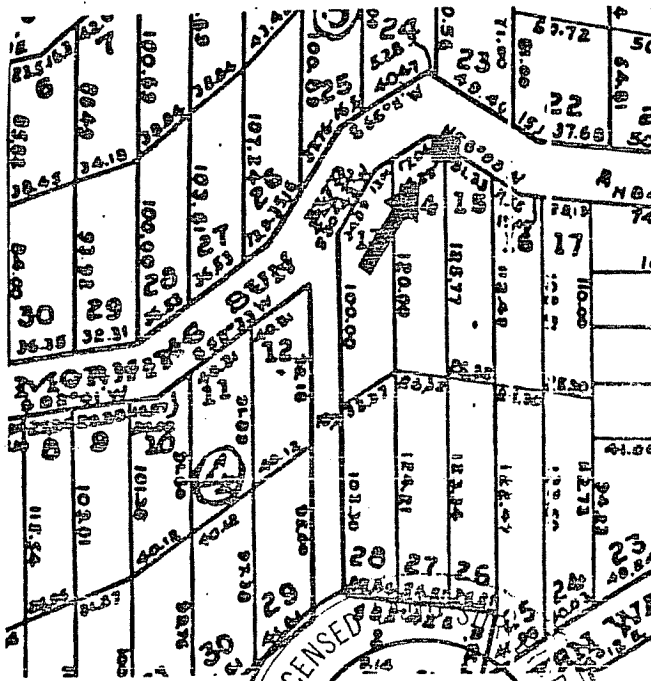

SURVEYOR'S CERTIFICATE

THIS CORNER RECORD WAS PREPARED BY ME OR UNDER MY
DIRECTION IN CONFORMANCE WITH THE LAND SURVEYORS
ACT ON March No. 8887

SIGNED: [Signature]

L.S. or R.C.E. No. 3887

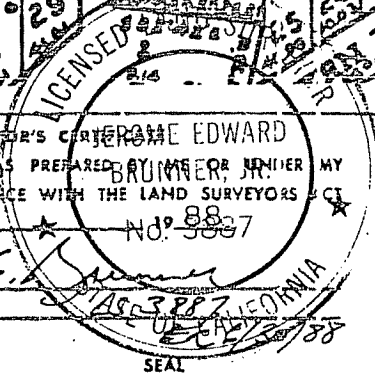

COUNTY SURVEYOR'S CERTIFICATE

THE CORNER RECORD WAS RECEIVED 3/24
AND EXAMINED AND FILED 3/25
BY: [Signature]
TITLE: [Signature]

DOCUMENT No. _____

STATEMENT ON BACK OF SHEET

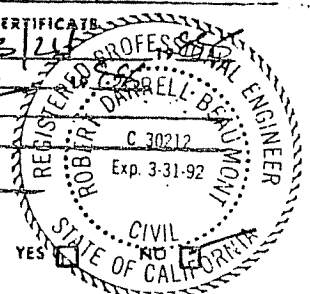

CORNER RECORD

4/5

COUNTY OF Marin T. _____ R. _____ MERIDIAN _____ CALIFORNIA

CORNER TYPE: GOV'T. CORNER MEANDER RANCHO CONTROL OTHER

CORNER IDENTIFICATION — DATE OF VISIT _____ 19__

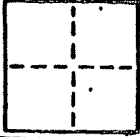

CORNER — LEFT AS FOUND FOUND AND TAGGED REESTABLISHED OBLITERATED CORNER REBUILT

PHYSICAL DESCRIPTION OF CORNER FOUND; EVIDENCE AND METHOD USED TO IDENTIFY OR REESTABLISH

Found points along Northerly line of Morning Sun Ave., fronting
 Lots 28 - 30 and between Lot 27 and 28, Block 3, Marin Heights
 Sub. C 4 R.M. 104

Found rebar and cap RCE 11181 in old hub. No cap

PHYSICAL DESCRIPTION OF MONUMENTS REBUILT OR PERPETUATED

Set rebar and cap L.S. 3887

CALIFORNIA COORDINATE SYSTEM ORDER: FIRST SECOND THIRD
 STATIONS USED: NGS (USC & GS) STATE COUNTY OTHER STATION _____ STATION _____
 ZONE _____ ELEVATION _____ NCRTHINGS (Y) _____ EASTINGS (X) _____

SKETCH: (Include reference tie or witness points, rem srks and topo of area)



SURVEYOR'S CERTIFICATE
 THIS CORNER RECORD WAS PREPARED BY JEROME EDWARD DUNNE CIVIL ENGINEER
 DIRECTION IN CONFORMANCE WITH ARTICLE 11 AND SURVEYORS ACT
 ON March 1988
 SIGNED: _____
 L.S. or R.C.E. No.: _____

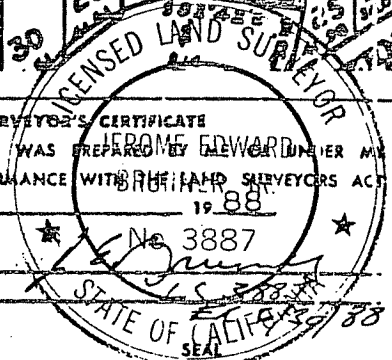

COUNTY SURVEYOR'S CERTIFICATE
 THE CORNER RECORD WAS RECEIVED 3/25
 AND EXAMINED AND FILED 3/25
 BY: [Signature]
 TITLE: [Signature]
 DOCUMENT No. _____
 STATEMENT ON BACK OF SHEET

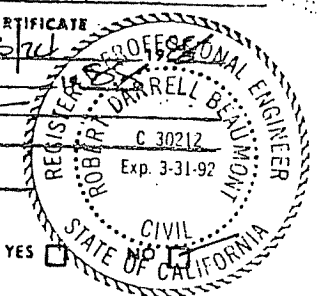

JERRICO ASSOCIATES
SUITE 27
77 MARK DRIVE
SAN RAFAEL, CA 94903

50-171-02

6741

CORNER RECORD

5/5

COUNTY OF Marin T. _____ R. _____ MERIDIAN CALIFORNIA

CORNER TYPE: GOVT. CORNER MEANDER RANCHO CONTROL OTHER

CORNER IDENTIFICATION — DATE OF VISIT _____ 19__

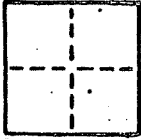

CORNER — LEFT AS FOUND FOUND AND TAGGED REESTABLISHED OBLITERATED CORNER REBUILT

PHYSICAL DESCRIPTION OF CORNER FOUND; EVIDENCE AND METHOD USED TO IDENTIFY OR REESTABLISH

Found points along Northerly line of Morning Sun Ave., fronting
Lots 28 - 30 and between Lot 27 and 28, Block 3, Marin Heights
Sub. C 4 R.M. 104

Found rebar and cap RCE 11181 in old hub. No cap

PHYSICAL DESCRIPTION OF MONUMENTS REBUILT OR PERPETUATED

Set rebar and cap L.S. 3887

CALIFORNIA COORDINATE SYSTEM ORDER: FIRST SECOND THIRD
STATIONS USED: NGS (USC & GS) STATE COUNTY OTHER STATION _____ STATION _____
ZONE _____ ELEVATION _____ NORTHINGS (Y) _____ EASTINGS (X) _____

SKETCH: (Include reference tie or witness points, remarks and topo of area)



SURVEYOR'S CERTIFICATE
THIS CORNER RECORD WAS REBUILT BY OR UNDER MY
DIRECTION IN CONFORMANCE WITH THE LAND SURVEYORS ACT
ON March 1988

SIGNED: _____

L.S. or R.C.E. No. _____

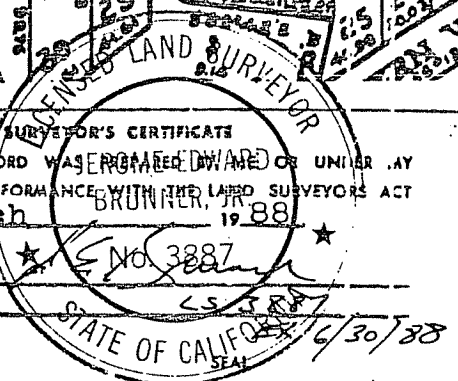

COUNTY SURVEYOR'S CERTIFICATE
THE CORNER RECORD WAS RECEIVED 3/24
AND EXAMINED AND FILED 3/25
BY: RDB
TITLE: RCS

DOCUMENT No. _____

STATEMENT ON BACK OF SHEET

YES

