

CORNER RECORD

PARCEL A AS SHOWN ON THE PARCEL MAP FILED
 APRIL 9, 1975, IN BOOK 11 OF PARCEL MAPS AT PAGE 38,
 IN THE OFFICE OF THE RECORDER OF THE COUNTY OF MARIN,
 STATE OF CALIFORNIA
 SEPTEMBER 2005

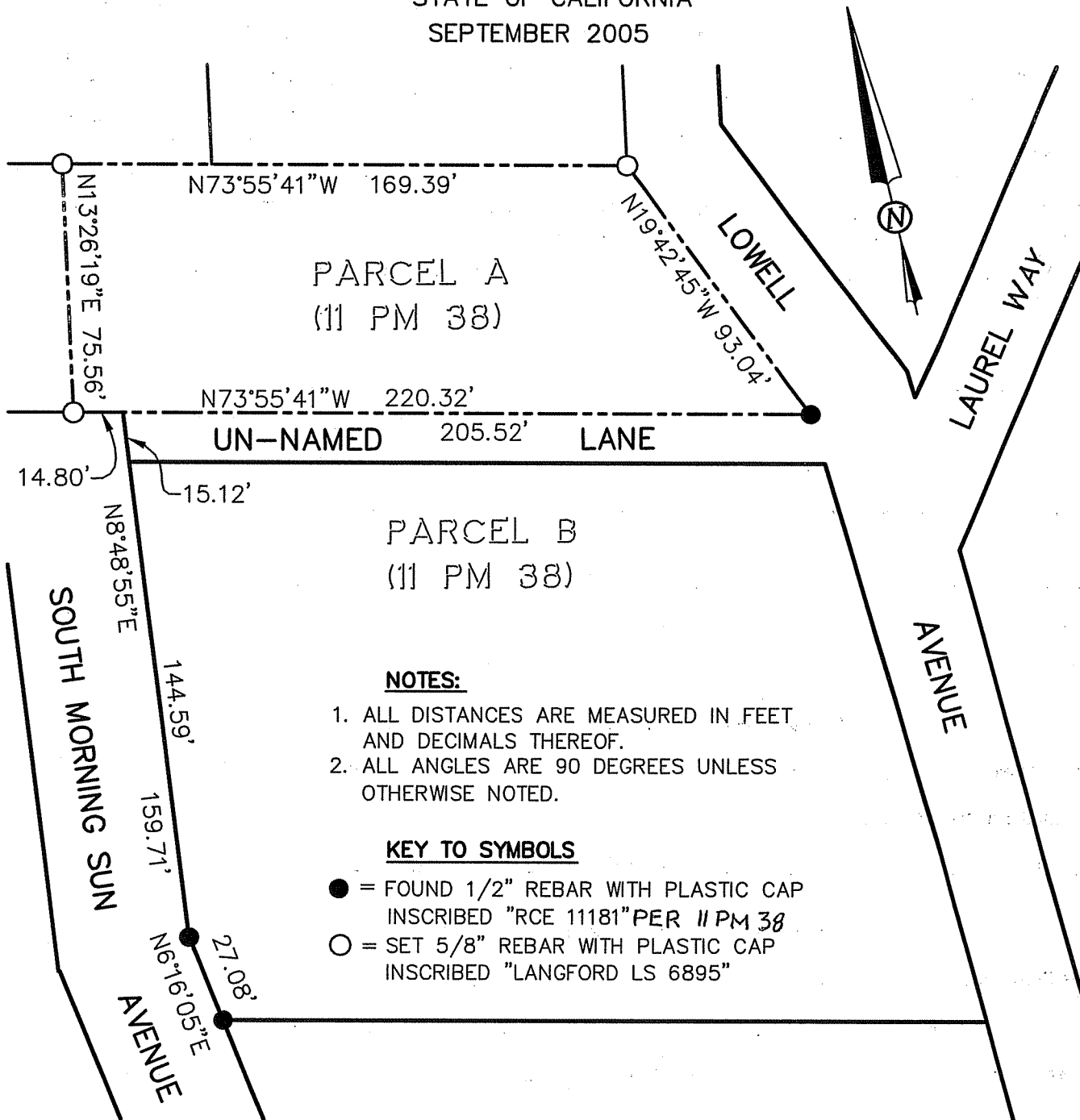

NOTES:

1. ALL DISTANCES ARE MEASURED IN FEET AND DECIMALS THEREOF.
2. ALL ANGLES ARE 90 DEGREES UNLESS OTHERWISE NOTED.

KEY TO SYMBOLS

- = FOUND 1/2" REBAR WITH PLASTIC CAP INSCRIBED "RCE 11181" PER 11 PM 38
- = SET 5/8" REBAR WITH PLASTIC CAP INSCRIBED "LANGFORD LS 6895"

GRAPHIC SCALE

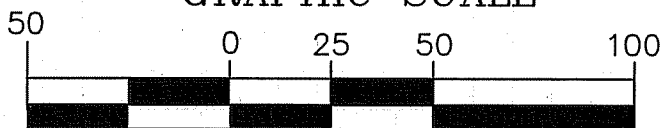

1 INCH = 50 FEET

LANGFORD LAND SURVEYING

2001 OMEGA ROAD, #201
 SAN RAMON, CA 94583
 PHONE (510) 530-5200
 JOB #04-2051 DRAWING FILE: 2051CREC.DWG