

CORNER RECORD

Document Number A.P.# 049-224-12

City of MILL VALLEY

County of MARIN, California

Brief Legal Description LOT 8, BLOCK 5, 5 R.M. 53

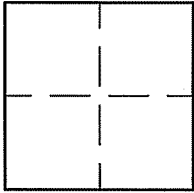

CORNER TYPE	COORDINATES (Optional)	
Government Corner <input type="checkbox"/>	Control <input type="checkbox"/>	N. _____
Meander <input type="checkbox"/>	Property <input checked="" type="checkbox"/>	E. _____
Rancho <input type="checkbox"/>	Other <input type="checkbox"/>	Zone _____ NAD27 <input type="checkbox"/> NAD83 <input type="checkbox"/>
Date of Survey <u>07/25/11</u>		NAD83 Epoch _____
		Elev. _____
		Vert. Datum: NGVD29 <input type="checkbox"/> NAVD88 <input type="checkbox"/>
		Meas. Units: Metric <input type="checkbox"/> Imperial <input type="checkbox"/>

Corner- Left as found Found and tagged Established Reestablished Rebuilt

Identification and type of corner found: Evidence used to identify or procedure used to establish or reestablish the corner:
REESTABLISHED THE SOUTHWESTERLY LINE OF LOT 8, 5 R.M. 53, PER FOUND NORTHERLY CORNER AND
POINTS FOUND PER 12 O.S. 73 AND 1998 M. 124

A description of the physical condition of the monument as found and as set or reset: SEE SHEET 2.

SURVEYOR'S STATEMENT

This Corner Record was prepared by me or under my direction in conformance with
the Land Surveyor's Act on JULY 25 2011

Signed Laurena Doyle P.L.S. or R.C.E. No. P.L.S. 4694



COUNTY SURVEYOR'S STATEMENT

This Corner Record was received OCTOBER 17, 2011

and examined and filed NOVEMBER 16, 2011

Signed [Signature] P.L.S. or R.C.E. No. 7128

Title COUNTY SURVEYOR

County Surveyor's Comment _____



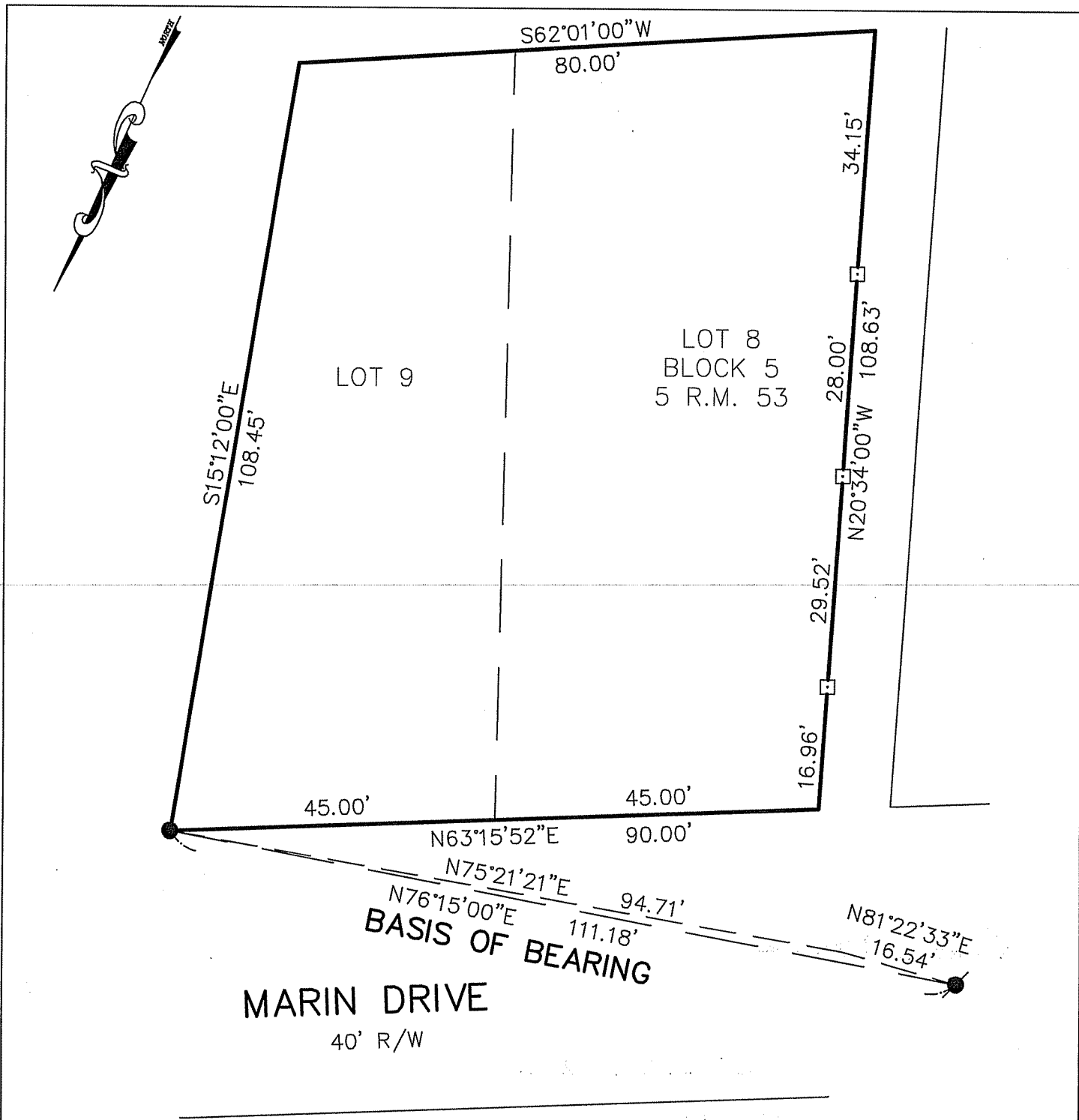

BASIS OF BEARING

THE BASIS OF BEARING FOR THIS SURVEY IS N76°14'59"E BETWEEN FOUND POINTS PER 12 O.S. 73

LEGEND

- FOUND NAIL
- FOUND REBAR
- SET HUB & TAG, L.S. 4694



CORNER RECORD LOT 8, BLOCK 5, 5 R.M. 53/ 12 O.S. 73 / 1998 M. 124 MILL VALLEY MARIN COUNTY CALIFORNIA		
SCALE: 1" = 20'	LAWRENCE P. DOYLE LAND SURVEYOR/CIVIL ENGINEER 100 HELENS LANE MILL VALLEY CA 94941 (415-388-9585)	DRAWN BY:
DATE: 07/25/11		SHEET 1 OF 1
		DRAWING NO. 1300-11