

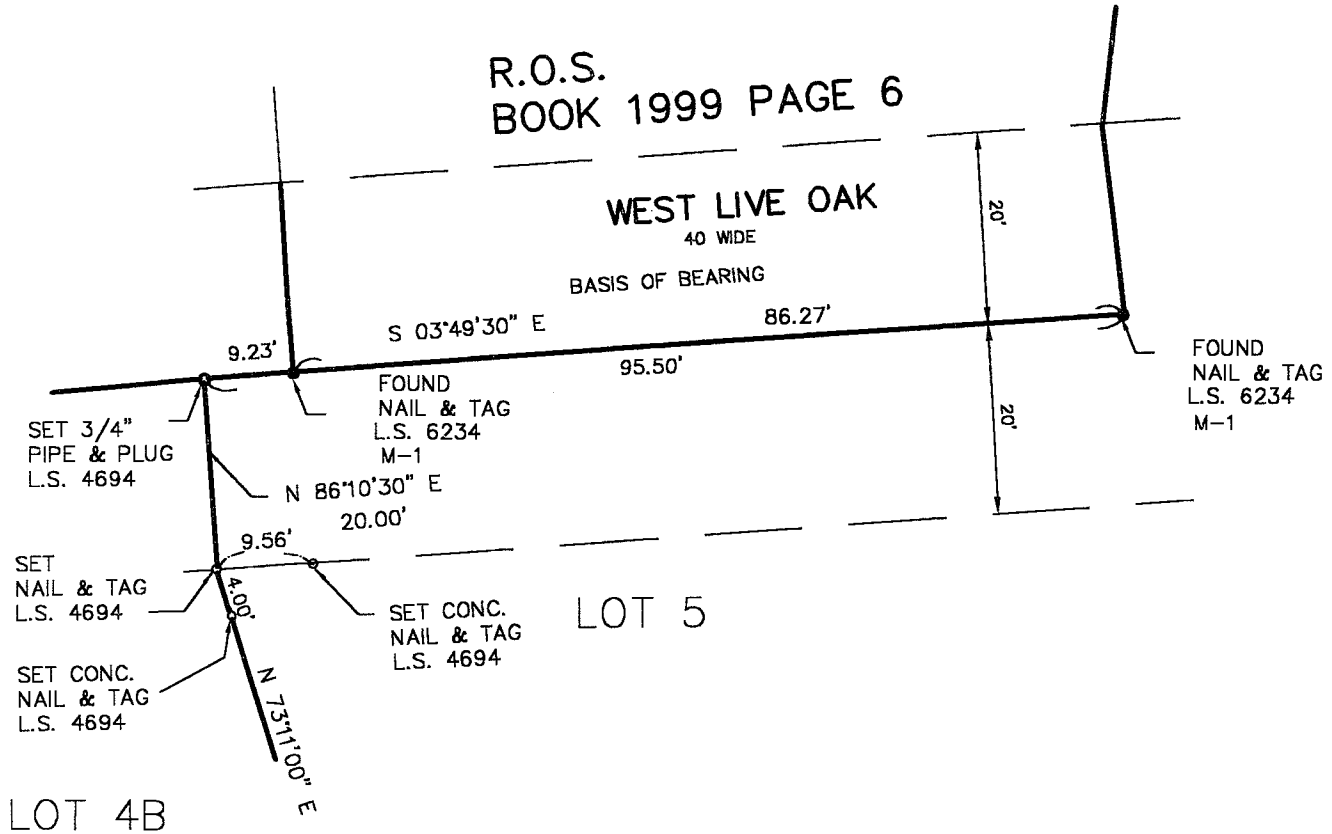

R.O.S.
BOOK 1999 PAGE 6



BLOCK F
TAMALPAIS VALLEY SUB. 1 BLOCK F
2 R.M. 120

MAP REFERENCE
M-1 R.O.S. BOOK 1999 PAGE 06



CORNER RECORD		
LOT 5 BLOCK F 2 R.M. 120		
MARIN COUNTY		CALIFORNIA
SCALE: 1" = 20'	DATE: 5/19/99	DRAWN BY: LAWRENCE P. DOYLE
LAND SURVEYOR/CIVIL ENGINEER		SHEET 1 OF 1
P.O. BOX 1609 MILL VALLEY CA 94942 (415-388-9585)		
DRAWING NO.		618-98