

CORNER RECORD

Document Number APN: 049-043-03

UNINCORPORATED COUNTY OF MARIN, CALIFORNIA

Brief Legal Description: LOT S 28, 27 & 29, BLOCK 1, " MAP OF SUBDIVISION NO. 1", FILED IN BOOK 5 OF MAPS AT PAGE 95 MARIN COUNTY OFFICIAL RECORDS.

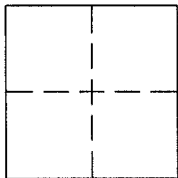

CORNER TYPE

Government Corner [] Control []
Meander [] Property
Rancho [] Other []
Date of Survey 8/20/14

COORDINATES (Optional)

N: _____
E: _____
Zone: _____ NAD 27 [] NAD 83 []
Elev: _____
Vert. Datum: NGVD29 [] NAVD88 []
Meas. Units: Metric [] Imperial

CORNER – LEFT AS FOUND FOUND AND TAGGED ESTABLISHED REESTABLISHED REBUILT

Identification and type of corner found: Evidence used to identify or procedure used to establish or reestablish the corner:

FOUND 1" IRON PIPE NAIL & TAG RCE 11181 PER BOOK 11 OF SURVEY AT PAGE 95 AS SHOWN ON REVERSE .

A description of the physical condition of the monument as found and as set or reset: _____
ORIGINAL CORNERS NOT FOUND. SET POINTS AS SHOWN ON REVERSE.

SURVEYOR'S STATEMENT:

The corner record was prepared by me or under my direction in conformance with

the Land Surveyors' Act on AUGUST 26TH 2014

Signed: Serena L. Goodwin L.S.# 8708



COUNTY SURVEYOR'S STATEMENT:

The corner record was received 08/29/2014

and examined and filed SEPTEMBER 24, 2014

Signed: Richard G. Simonitch R.C.E. or L.S. No. 7821

Title: DEPUTY









COUNTY SURVEYOR'S COMMENT: _____

AMERICAN LAND SURVEYING, INC.
 1390 Market St, #112, San Francisco, Ca 94102
 Ph: (415) 888-8580 (ALS14043) Fx: (866) 260-5454

CORNER RECORD

LEGEND:

-  SUBJECT PROPERTY BOUNDARY LINES R1,R2
-  OTHER PROPERTY BOUNDARY LINES R1,R2
-  FOUND 1" IRON PIPE NAIL & TAG RCE 11181 (R2)
-  FOUND #5 REBAR & BRASS TAG RCE 11181 (R2)
-  FOUND #4 REBAR & PLASTIC CAP RCE 11181
-  SET #5 REBAR & PLASTIC CAP LS 8707
- R1 "GARDEN VALLEY PARK", (5 - MAPS - 5)
- R2 "RECORD OF SURVEY", (11- SURVEYS - 95)

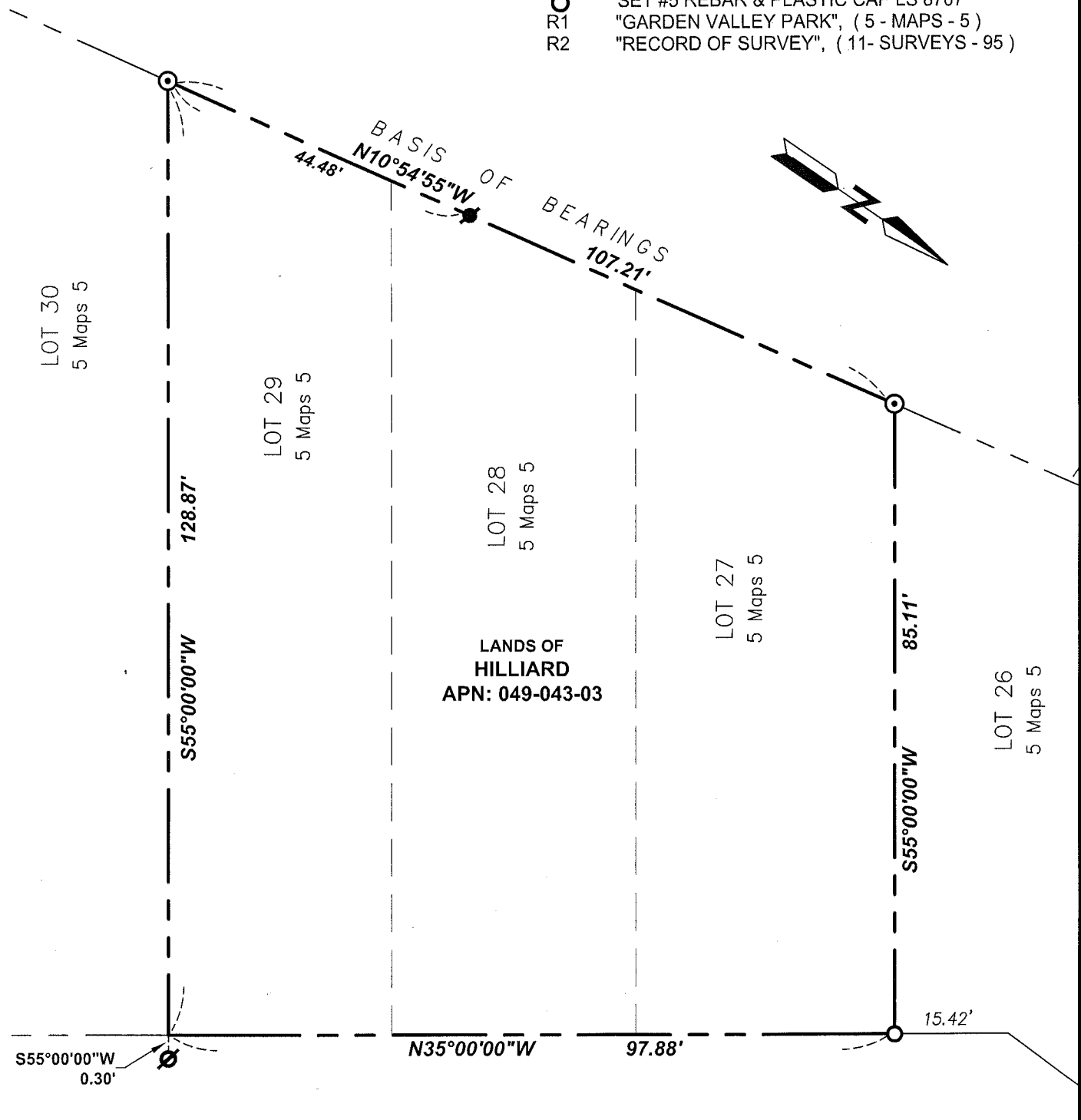

B R O W N I N G S T R E E T (4 0 ' R / W)

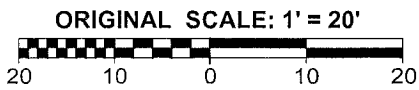

APN: 049-043-03