

CORNER RECORD

A.P. # 48-023-15

1043

COUNTY OF MARIN, CALIFORNIA.

AP No. 48-023-15

CORNER TYPE:

Corner for Record of Survey (20 O.S. 26)

CORNER IDENTIFICATION - DATE OF VISIT:

December 11, 1989

ACTION ON CORNER: Re-established corner obliterated by road maintenance.

PHYSICAL DESCRIPTION OF CORNER FOUND; EVIDENCE AND METHOD USED TO IDENTIFY OR REESTABLISH  
Re-established by measurements from the next adjacent found original points.  
Found points were rebars with plastic caps: RE11181.

PHYSICAL DESCRIPTION OF MONUMENTS REBUILT OR PERPETUATED:  
Set 18" by 0.75" iron pipe with yellow plastic plug marked  
"Marin County Surveyor".

CALIFORNIA COORDINATE SYSTEM:

Not used.

SKETCH: (Include reference tie or witness points, remarks and topo of area)

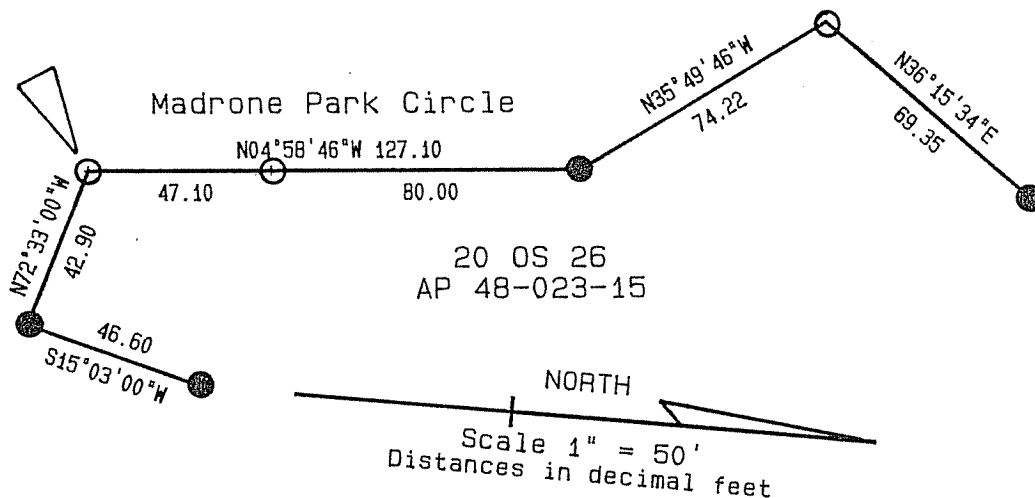

● = Found rebar and cap "RE11181"

○ = Set IP and plug "Marin County Surveyor"

plotfile madseq

SURVEYOR'S CERTIFICATE

This corner record was prepared by me or under my direction in conformance with the Land Surveyor's Act on December 19, 1989

Signed:

*Donald J. Thomas*

L.S. 3288

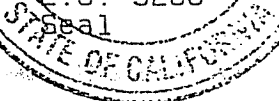

COUNTY SURVEYOR'S CERTIFICATE

The corner record was received on 12/20/89 and examined and filed on 12/28/89 by

Name

Title

Statement on back of sheet?

YES

NO

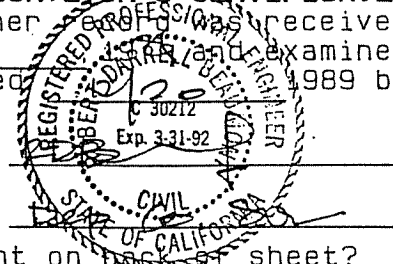

# CORNER RECORD

2 OF 3

COUNTY OF MARIN, CALIFORNIA.

AP No. 48-023-15

CORNER TYPE:

Corner for Record of Survey (20 O.S. 26)

CORNER IDENTIFICATION - DATE OF VISIT:

December 11, 1989

ACTION ON CORNER: Re-established corner obliterated by road maintenance.

PHYSICAL DESCRIPTION OF CORNER FOUND; EVIDENCE AND METHOD USED TO IDENTIFY OR REESTABLISH  
 Re-established by measurements from the next adjacent found original points.  
 Found points were rebars with plastic caps: RE11181.

PHYSICAL DESCRIPTION OF MONUMENTS REBUILT OR PERPETUATED:  
 Set 18" by 0.75" iron pipe with yellow plastic plug marked  
 "Marin County Surveyor".

CALIFORNIA COORDINATE SYSTEM:

Not used.

SKETCH: (Include reference tie or witness points, remarks and topo of area)

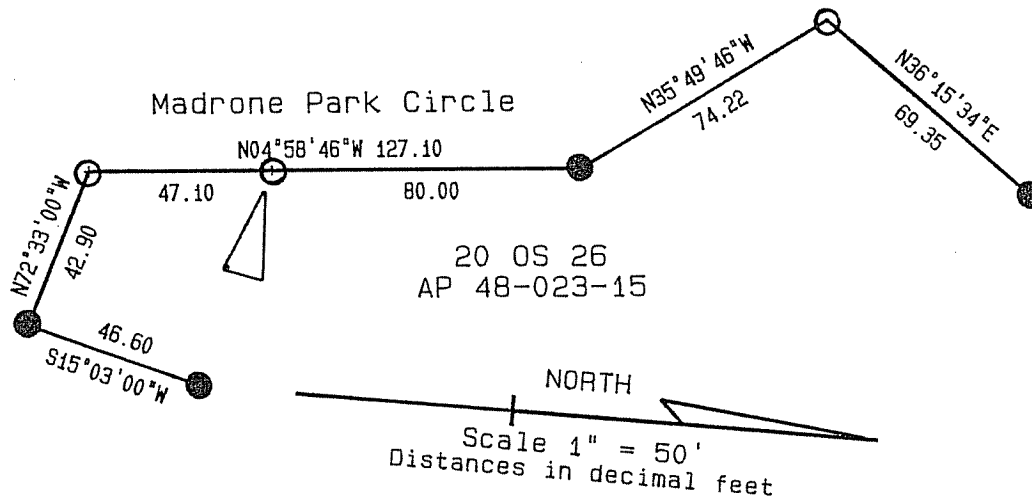

● = Found rebar and cap "RE11181"

○ = Set IP and plug "Marin County Surveyor"

plotfile madseq

### SURVEYOR'S CERTIFICATE

This corner record was prepared by me or under my direction in conformance with the provisions of the Surveyors' Act, Chapter 19, 1989

Signed:

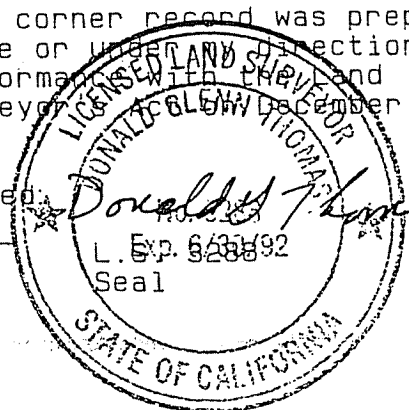

### COUNTY SURVEYOR'S CERTIFICATE

The corner record was received and filed 12/20 1989 by

Name

Title

Statement on back of sheet? YES

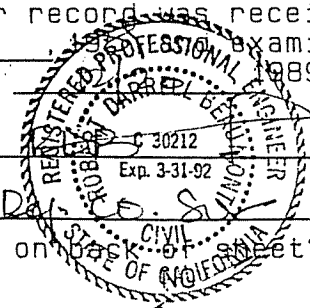

# CORNER RECORD

3 of 3

COUNTY OF MARIN, CALIFORNIA.

AP No. 48-023-15

CORNER TYPE:

Corner for Record of Survey (20 O.S. 26)

CORNER IDENTIFICATION - DATE OF VISIT:

December 11, 1989

ACTION ON CORNER: Re-established corner obliterated by maintenance.

PHYSICAL DESCRIPTION OF CORNER FOUND; EVIDENCE AND METHOD USED TO IDENTIFY OR REESTABLISH:  
 Re-established by measurements from the next adjacent found original points.  
 Found points were rebars with plastic caps: RE11181.

PHYSICAL DESCRIPTION OF MONUMENTS REBUILT OR PERPETUATED:  
 Set 18" by 0.75" iron pipe with yellow plastic plug marked  
 "Marin County Surveyor".

CALIFORNIA COORDINATE SYSTEM: Not used.

SKETCH: (Include reference tie or witness points, remarks and topo of area)

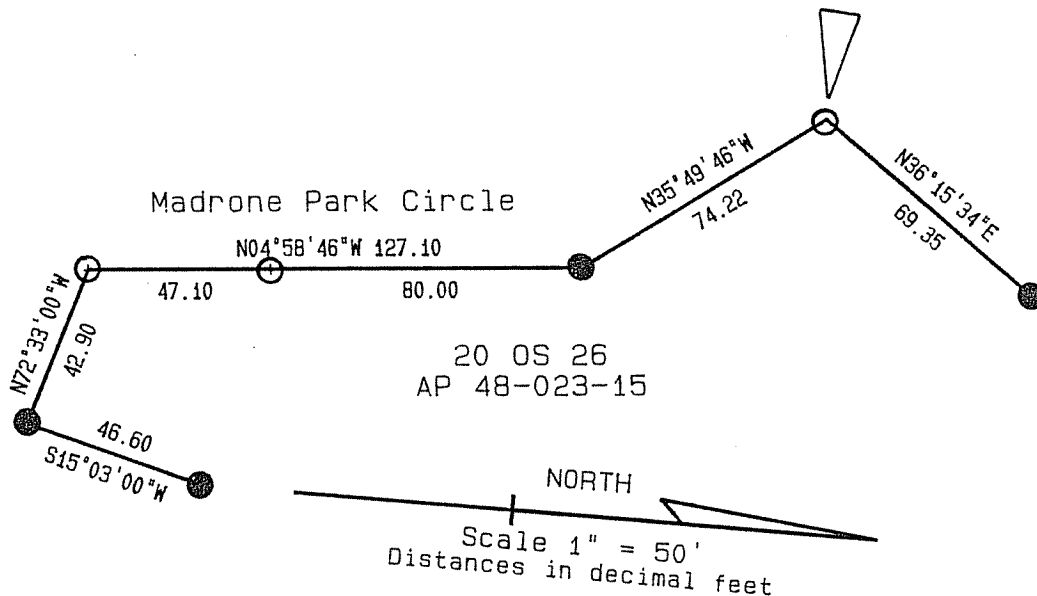

● = Found rebar and cap "RE11181"

○ = Set IP and plug "Marin County Surveyor"

plotfile madseq

### SURVEYOR'S CERTIFICATE

This corner record was prepared by me on 12/20/89 in conformance with the Surveyor's Act on December 19, 1989

Signature



### COUNTY SURVEYOR'S CERTIFICATE

The corner record was received on 12/20/89 and examined and filed 12/20/89 by

Name

Title

Statement on back of sheet?  
YES

