

**CORNER RECORD**

Document Number A.P.N. 047-092-16

City of MILL VALLEY

County of MARIN, California

Brief Legal Description LOT 10, 16 R.M. 16

**CORNER TYPE**

**COORDINATES (Optional)**

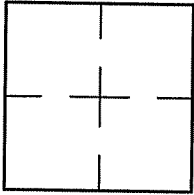

Government Corner  Control

Meander  Property

Rancho  Other

Date of Survey 04/17/08

N. \_\_\_\_\_  
 E. \_\_\_\_\_  
 Zone \_\_\_\_\_ NAD27  NAD83   
 NAD83 Epoch \_\_\_\_\_  
 Elev. \_\_\_\_\_  
 Vert. Datum: NGVD29  NAVD88   
 Meas. Units: Metric  Imperial

Corner- Left as found  Found and tagged  Established  Reestablished  Rebuilt

Identification and type of corner found: Evidence used to identify or procedure used to establish or reestablish the corner:  
ESTABLISHED THE WESTERLY CORNER OF LOT 10 BASED UPON STREET MONUMENTS FOUND IN  
AMARANTH BOULEVARD PER 16 R.M. 16 AND AS SHOWN ON SHEET 2.

A description of the physical condition of the monument as found and as set or reset: SEE SHEET 2.

**SURVEYOR'S STATEMENT**

This Corner Record was prepared by me or under my direction in conformance with  
 the Land Surveyor's Act on APRIL 17 2008

Signed Lawrence P. Doyle P.L.S. or R.C.E. No. P.L.S. 4694



**COUNTY SURVEYOR'S STATEMENT**

This Corner Record was received JUNE 5, 2008

and examined and filed JULY 15, 2008

Signed \_\_\_\_\_ P.L.S. or R.C.E. No. 7128

Title COUNTY SURVEYOR

County Surveyor's Comment \_\_\_\_\_

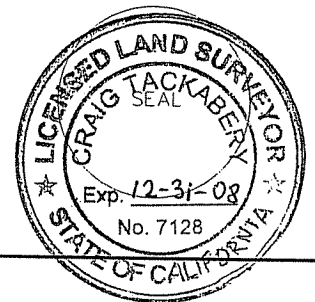

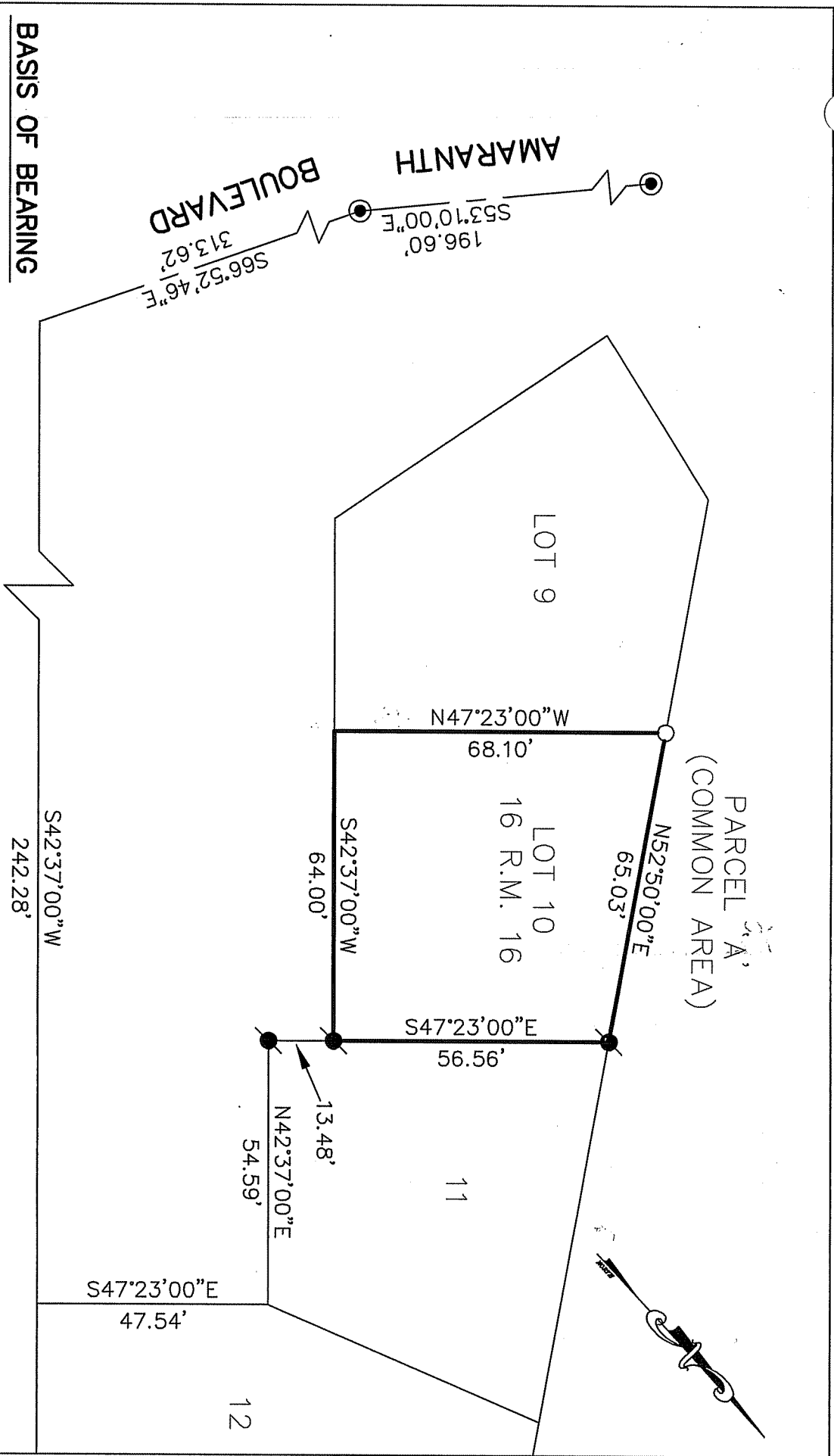

**BASIS OF BEARING**

THE BASIS OF BEARING FOR THIS SURVEY IS S53°10'00"E BETWEEN FOUND STREET MONUMENTS IN AMARANTH BOULEVARD, PER 16 R.M. 16.

**LEGEND**

- FOUND STREET MONUMENT
- FOUND REBAR & CAP, L.S. 4402
- SET 3/4" PIPE & PLUG, L.S. 4694

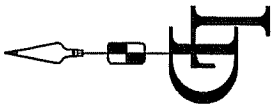

|  |                           |
|--|---------------------------|
| CORNER RECORD<br>LOT 10, 16 R.M. 16<br>MARIN COUNTY CALIFORNIA   |                           |
| SCALE: 1" = 30'<br>DATE: 04/17/08  | DRAWN BY:<br>SHEET 1 OF 1 |
| LAWRENCE P. DOYLE<br>LAND SURVEYOR/CIVIL ENGINEER<br>100 HELENS LANE MILL VALLEY CA 94942 (415-388-9585) |                           |
| DRAWING NO.<br>1781-08   |                           |