

CORNER RECORD

Document Number 047-072-25

City of MILL VALLEY and County of MARIN, California

Brief Legal Description: LOTS 100-107, INCLUSIVE 116-119, 131-132, & A POR. OF LOT 130, MAP ENTITLED "MAP OF CAMP TAMALPAIS, HOMESTEAD VALLEY, CALIF", FILED 11/17/1908, VOL. 3 OF MAPS, PAGE 2.

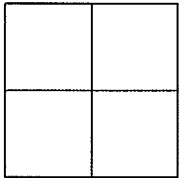

CORNER TYPE

Government Corner [] Control []
Meander [] Property [X]
Rancho [] Other []

Date of Survey 9/12/12

COORDINATES (Optional)

N: _____
E: _____
Zone: _____ NAD 27 [] NAD 83 []
Elev: _____
Vert. Datum: NGVD29 [] NAVD88 []
Meas. Units: Metric [] Imperial [X]

CORNER -- LEFT AS FOUND FOUND AND TAGGED ESTABLISHED REESTABLISHED REBUILT

Identification and type of corner found: Evidence used to identify or procedure used to establish or reestablish the corner:

FOUND 3/4" IRON PIPE AND PLASTIC CAP LS 3971 PER RECORD OF SURVEY: BOOK 23, PAGE 34, AND FOUND #5 REBAR AND PLASTIC CAP LS 3602 PER CORNER RECORD: 047-072-21

A description of the physical condition of the monument as found and as set or reset:
ORIGINAL CORNERS FOUND AS NOTED. SET POINTS AS SHOWN ON REVERSE.

SURVEYOR'S STATEMENT:

The corner record was prepared by me or under my direction in conformance with

the Land Surveyors' Act on NOVEMBER 12TH 2012

Signed: Serena L Goodwin L.S.# 8708



COUNTY SURVEYOR'S STATEMENT:

The corner record was received NOVEMBER 20, 2012

and examined and filed MARCH 15, 2013

Signed: Richard G. Simonitch R.C.E. or L.S. No. 7821

Title: DEPUTY COUNTY SURVEYOR



COUNTY SURVEYOR'S COMMENT: _____

LEGEND

- · — · — · SUBJECT BOUNDARY LINES
- - - - - ADJOINER BOUNDARY LINES
- FOUND 3/4" IRON PIPE LS 3971 PER R2
- ▲ FOUND NAIL & TAG LS 3971 PER R2
- FOUND 5/8" REBAR & CAP LS 3602 PER R3
- SET #5 REBAR & PLASTIC CAP LS 8708
- R1 RECORD MAP: BOOK 3, PAGE 2
- R2 RECORD OF SURVEY: BOOK 23, PAGE 34
- R3 CORNER RECORD, DN: APN:047-072-21

AMERICAN LAND SURVEYING, INC.
 1390 Market St, #112, San Francisco, Ca 94102
 Ph: (415) 888-8580 Fx: (866) 260-5454

CORNER RECORD

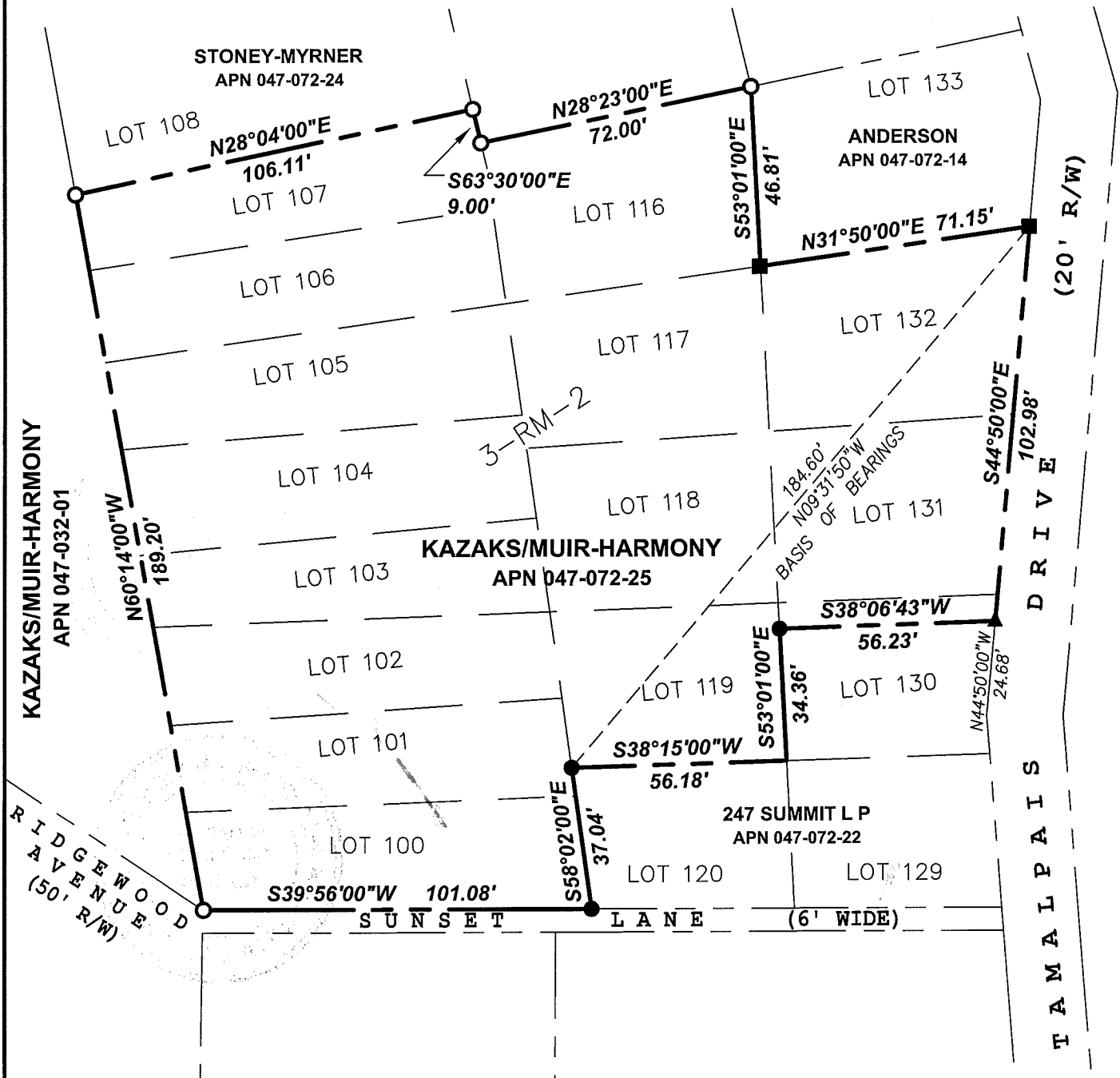
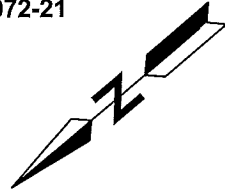
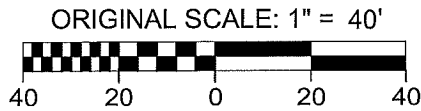

APN:047-072-25