

CORNER RECORD

Document Number

043-420-15

City of

Mill Valley

County of

Marin

California

Brief Legal Description

Lot 28 Per Map of Strawberry Vista, Volume 21 of Maps at Page 33

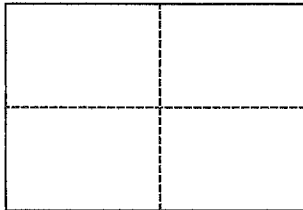

CORNER TYPE

**COORDINATES
(Optional)**

Government Corner Control
 Meander Property
 Rancho Other
 Date of Survey January 12, 2015

North _____
 East _____
 Zone _____ Datum _____
 Elev. _____

Corner _____ Left as found Found and tagged Established Reestablished Rebuilt

Identification and type of corner found: Evidence used to identify or procedure used to establish or reestablish the corner:

Held Record Monuments along Vista Del Sol per 21 Maps 33

A description of the physical condition of the monument as found and as set or reset: _____

Set 1/2" Rebar with Cap, LS 6330 unless otherwise shown (see attached plat).

SURVEYOR'S STATEMENT

This Corner Record was prepared by me or under my direction in conformance with the Land Surveyors' Act on March 21, 2015

Signed [Signature] L.S. Number LS 6330

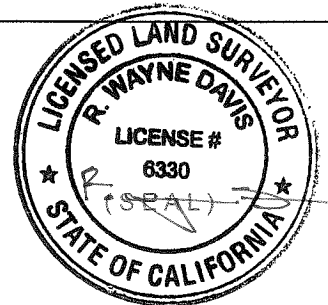

COUNTY SURVEYOR'S STATEMENT

This Corner Record was received 4/2/2015

and examined and filed APRIL 10, 2015

Signed [Signature] Title DEPUTY



County Surveyor's Comment _____

Graphic Scale (in feet)

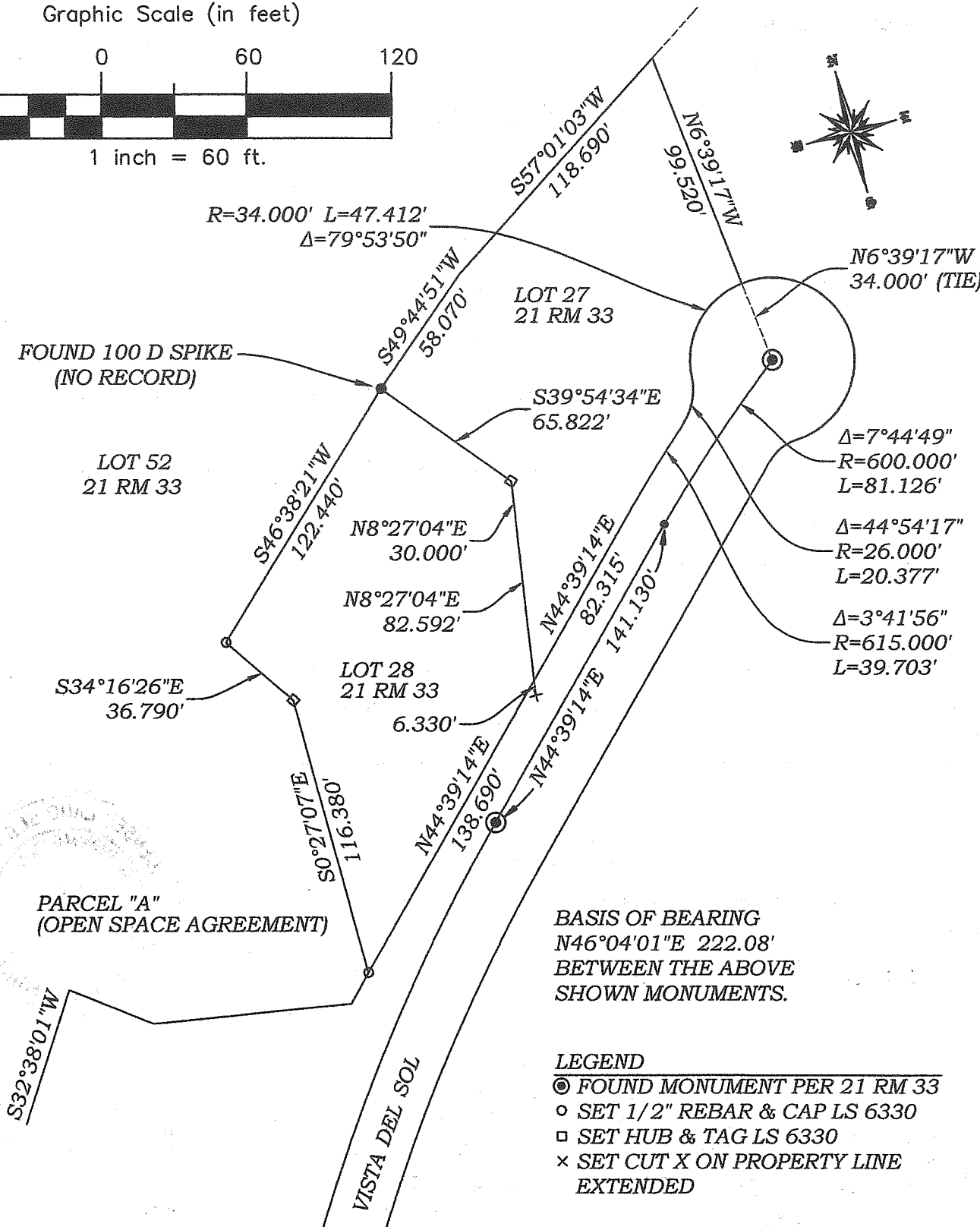
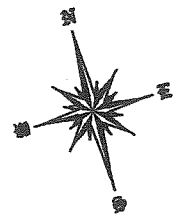
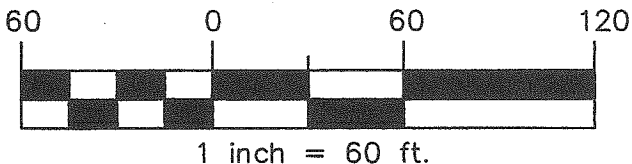

BASIS OF BEARING
 N46°04'01"E 222.08'
 BETWEEN THE ABOVE
 SHOWN MONUMENTS.

- LEGEND**
- ⊙ FOUND MONUMENT PER 21 RM 33
 - SET 1/2" REBAR & CAP LS 6330
 - SET HUB & TAG LS 6330
 - × SET CUT X ON PROPERTY LINE EXTENDED

APN 043-420-15



R.W. DAVIS & ASSOCIATES, INC.
LAND SURVEYORS

45 Leveroni Court
 Novato CA 94949
 L.S. 6330

Tel. (415) 883-9099
 Fax (415) 883-2016
 Email: rwdavis@rwdavis-survey.com

Rev.	Date: 03-21-15
Job No. 446-001	Scale: 1" = 60'

CORNER RECORD
LOT 28 OF 21 RM 33