

CORNER RECORD

Agency Index DPW# 18-025

Document Number 043-370-25

City of MILL VALLEY County of MARIN COUNTY, California

Brief Legal Description LOT 61 PER 20 R.M. 16

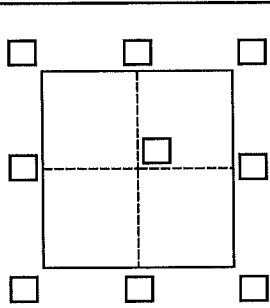

CORNER TYPE

- Government Corner Control
 Meander Property
 Rancho Other

Date of Survey July 7, 1997

COORDINATES (Optional)

- N. _____ E. _____
 Elevation _____
 Units Metric U.S. Survey Foot
 Horizontal Datum _____
 Zone _____ Epoch Date _____
 Vertical Datum _____
 Complies with Public Resources Code §§8801-8819
 Complies with Public Resources Code §§8890-8902

- PLS Act Ref.: 8765(d) 8771 8773 Other:
 Corner/Monument: Left as found Established Rebuilt Pre-Construction
 Found and tagged Reestablished Referenced Post-Construction

Narrative of corner identified and monument as found, set, reset, replaced, or removed:

See sheet #2 for description(s):

FOUND ORIGINAL STREET MONUMENTS TO ESTABLISH THE BOUNDARY CORNER AS SHOWN PER 20 R.M. 16 AND AS SHOWN ON SHEET 2

SURVEYOR'S STATEMENT

This Corner Record was prepared by me or under my direction in conformance with the Professional Land Surveyors' Act on April 18, 2018

Signed Lawrence P. Doyle P.L.S. or R.C.E. No. PLS 4694

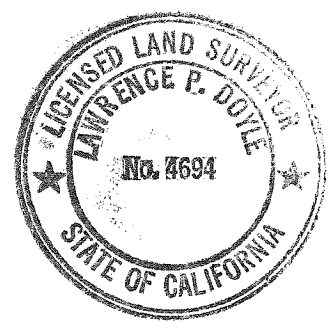

COUNTY SURVEYOR'S STATEMENT

This Corner Record was received April 26, 2018

and examined and filed 5/21/18

Signed [Signature] P.L.S. or R.C.E. No. 9292

Title DEPUTY C.S.

County Surveyor's Comment

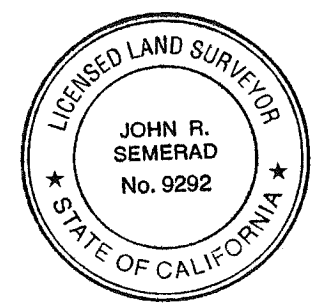

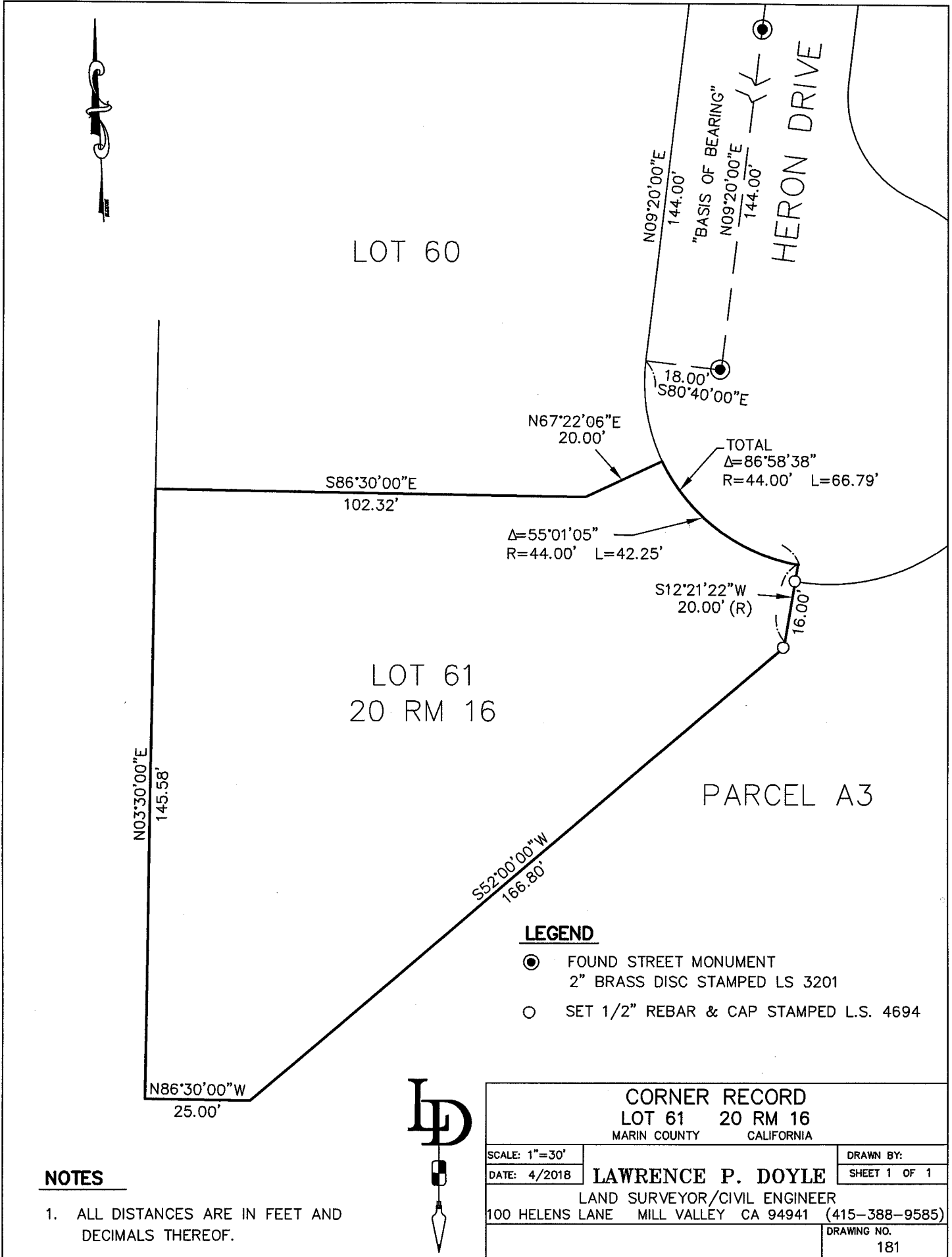

LOT 60

LOT 61
20 RM 16

PARCEL A3

HERON DRIVE

LEGEND

- FOUND STREET MONUMENT
2" BRASS DISC STAMPED LS 3201
- SET 1/2" REBAR & CAP STAMPED L.S. 4694

NOTES

1. ALL DISTANCES ARE IN FEET AND DECIMALS THEREOF.



CORNER RECORD			
LOT 61 20 RM 16			
MARIN COUNTY CALIFORNIA			
SCALE: 1"=30'		DRAWN BY:	
DATE: 4/2018	LAWRENCE P. DOYLE	SHEET 1 OF 1	
LAND SURVEYOR/CIVIL ENGINEER			
100 HELENS LANE MILL VALLEY CA 94941 (415-388-9585)			
			DRAWING NO. 181