

CORNER RECORD

Document Number APN 043-370-07
County of Marin, California

City of Mill Valley

Brief Legal Description: Lot 56, "Map of Strawberry Point" recorded in Book 20 of Record Maps at Page 16, Marin County Records.

CORNER TYPE

Government Corner
Meander
Rancho
Date of Survey June, 1999

Control
Property
Other

COORDINATES

(Optional)

N. _____
E. _____
Zone _____ Datum _____
Elev. _____

Corner --Left as found Found and tagged Established Reestablished Rebuilt

Identification and type of corner found: Evidence used to identify or procedure used to establish or reestablish the corner.

See Sheet two.

A Description of the physical condition of the monument as found and as set or reset.

See Sheet two.

SURVEYOR'S STATEMENT

This Corner Record was prepared by me or under my direction in conformance with the Land Surveyor's Act on Aug. 25, 1999.

Signed Linda Anne Carruthers P.L.S. 7053



COUNTY SURVEYOR'S STATEMENT

This Corner Record was received SEPTEMBER 8 1999 and examined and filed SEPTEMBER 9 1999.

Signed John M. Wooley Title DEPUTY



County Surveyor's Comments _____

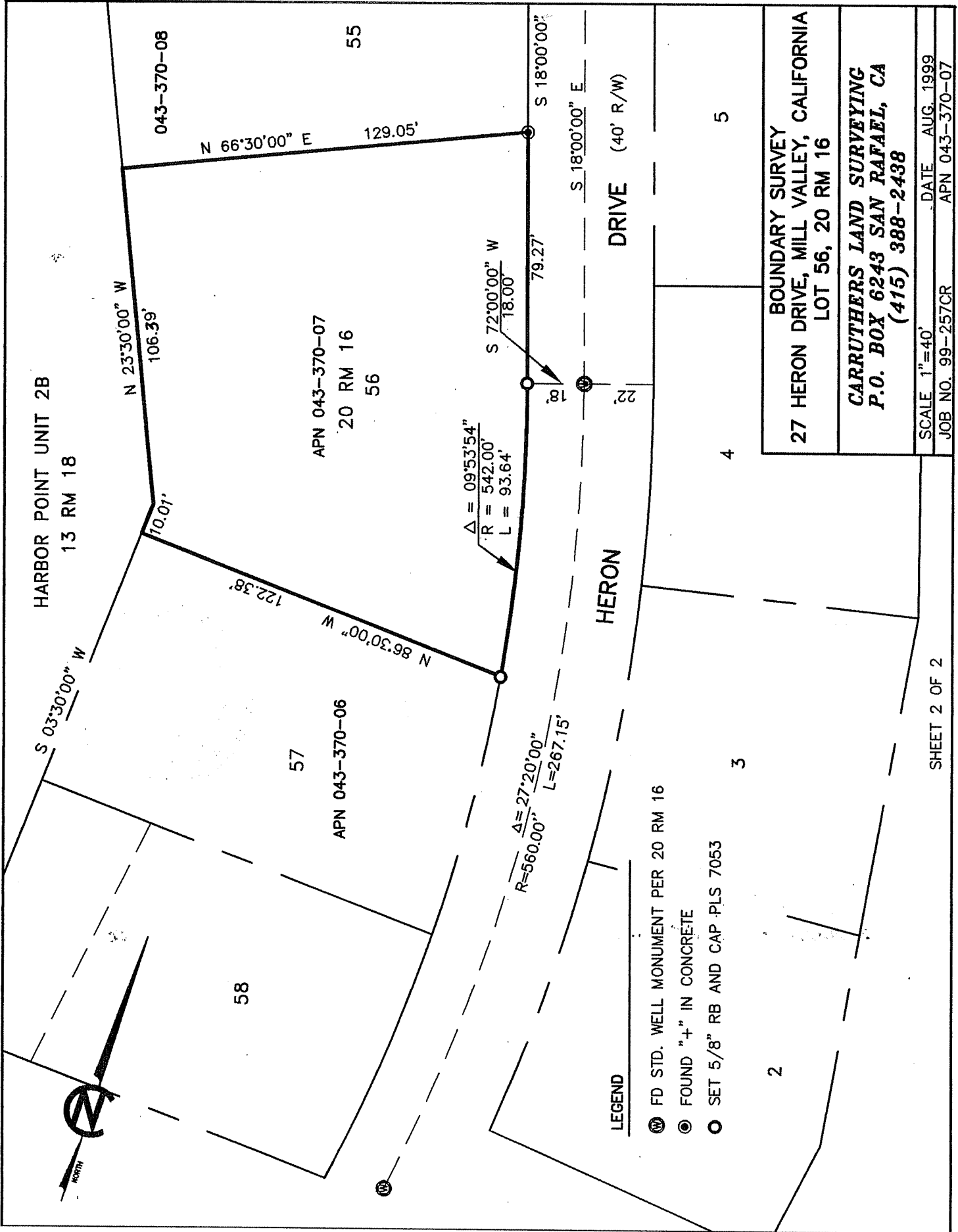

BOUNDARY SURVEY
 27 HERON DRIVE, MILL VALLEY, CALIFORNIA
 LOT 56, 20 RM 16

CARRUTHERS LAND SURVEYING
 P.O. BOX 6243 SAN RAFAEL, CA
 (415) 388-2438

SCALE 1"=40' DATE AUG. 1999
 JOB NO. 99-257CR APN 043-370-07

- LEGEND**
- ⊙ FD STD. WELL MONUMENT PER 20 RM 16
 - ⊙ FOUND "+" IN CONCRETE
 - ⊙ SET 5/8" RB AND CAP PLS 7053