

**CORNER RECORD**

Document Number 043-171-13

City of MILL VALLEY

County of MARIN, California

Brief Legal Description LOT 727 7 R.M.94

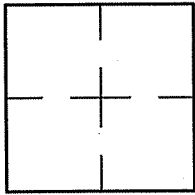

CORNER TYPE		COORDINATES (Optional)			
Government Corner	<input type="checkbox"/>	Control	<input type="checkbox"/>	N.	_____
Meander	<input type="checkbox"/>	Property	<input checked="" type="checkbox"/>	E.	_____
Rancho	<input type="checkbox"/>	Other	<input type="checkbox"/>	Zone	_____ NAD27 <input type="checkbox"/> NAD83 <input type="checkbox"/>
Date of Survey	<u>05/19/08</u>			NAD83 Epoch	_____
				Elev.	_____
				Vert. Datum:	NGVD29 <input type="checkbox"/> NAVD88 <input type="checkbox"/>
				Meas. Units:	Metric <input type="checkbox"/> Imperial <input type="checkbox"/>

Corner- Left as found  Found and tagged  Established  Reestablished  Rebuilt

Identification and type of corner found: Evidence used to identify or procedure used to establish or reestablish the corner:  
ESTABLISHED NORTHWEST, NORTHEAST, EAST, AND SOUTHEAST CORNERS OF LOT 727  
BASED UPON FOUND STREET MONUMENTS PER 7 R.M. 94 AND AS SHOWN ON SHEET 2.

A description of the physical condition of the monument as found and as set or reset: SEE SHEET 2.

**SURVEYOR'S STATEMENT**

This Corner Record was prepared by me or under my direction in conformance with  
the Land Surveyor's Act on MAY 19 2008

Signed Lawrence P. Doyle P.L.S. or R.C.E. No. P.L.S. 4694



**COUNTY SURVEYOR'S STATEMENT**

This Corner Record was received JUNE 5, 2008

and examined and filed JUNE 26, 2008

Signed [Signature] P.L.S. or R.C.E. No. 7128

Title COUNTY SURVEYOR



County Surveyor's Comment \_\_\_\_\_

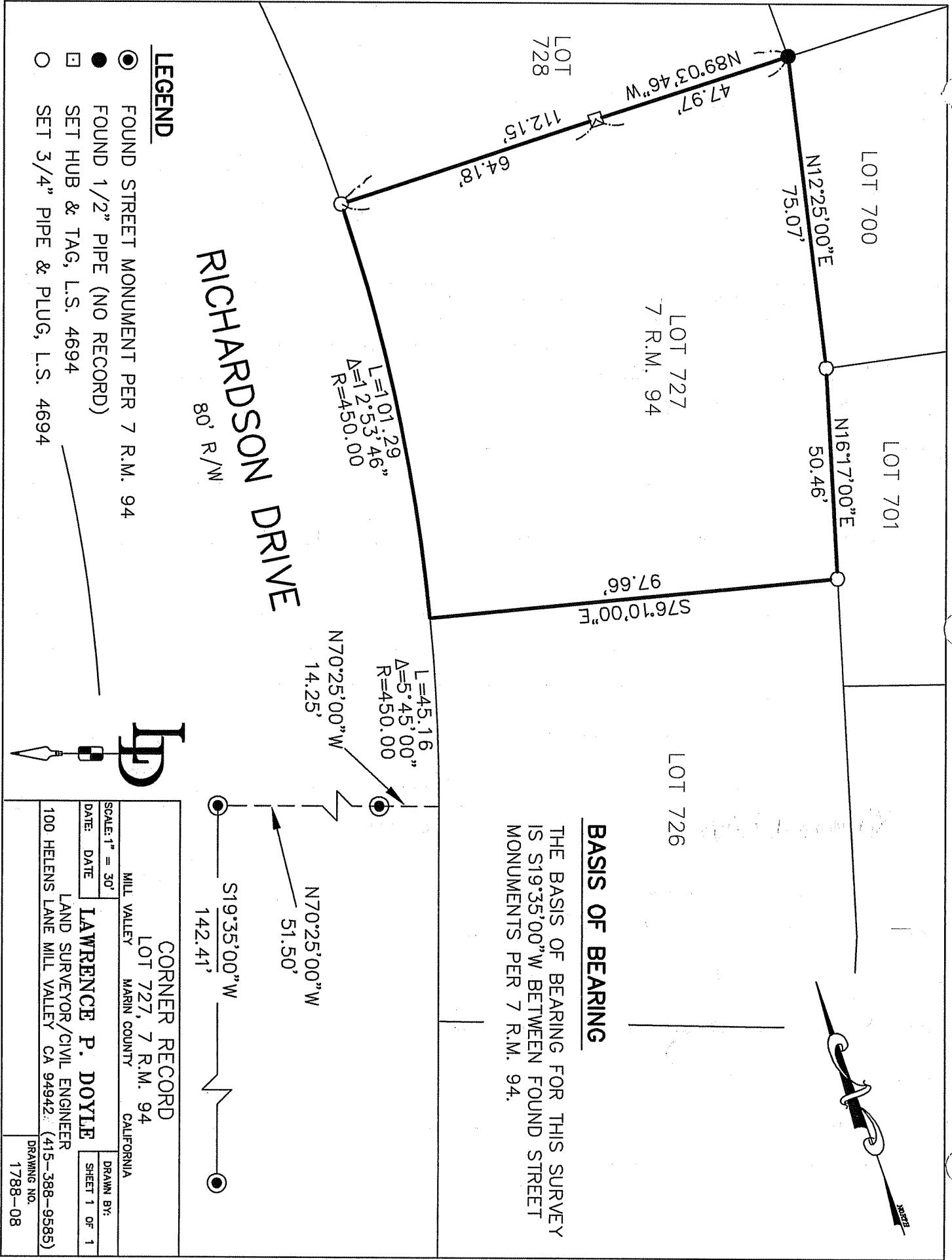

**BASIS OF BEARING**

THE BASIS OF BEARING FOR THIS SURVEY IS S19°35'00"W BETWEEN FOUND STREET MONUMENTS PER 7 R.M. 94.

**LEGEND**

- FOUND STREET MONUMENT PER 7 R.M. 94
- FOUND 1/2" PIPE (NO RECORD)
- SET HUB & TAG, L.S. 4694
- SET 3/4" PIPE & PLUG, L.S. 4694

**RICHARDSON DRIVE**  
80' R/W



<b>CORNER RECORD</b> LOT 727, 7 R.M. 94 MILL VALLEY MARIN COUNTY CALIFORNIA	
SCALE: 1" = 30' DATE: _____ <b>LAWRENCE P. DOYLE</b> LAND SURVEYOR/CIVIL ENGINEER 100 HELENS LANE MILL VALLEY CA 94942 (415-388-9585)	DRAWN BY: SHEET 1 OF 1 DRAWING NO. 1788-08