

CORNER RECORD

Document Number A.P. 043-165-17

City of MILL VALLEY

County of MARIN, California

Brief Legal Description LOT 509 PER 7 R.M. 35

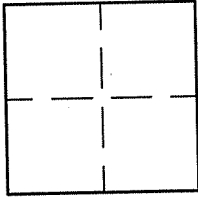

CORNER TYPE		COORDINATES (Optional)	
Government Corner	<input type="checkbox"/>	Control	<input type="checkbox"/>
Meander	<input type="checkbox"/>	Property	<input checked="" type="checkbox"/>
Rancho	<input type="checkbox"/>	Other	<input type="checkbox"/>
Date of Survey	<u>4/9/09</u>		

N. _____
 E. _____
 Zone _____ NAD27 NAD83
 NAD83 Epoch _____
 Elev. _____
 Vert. Datum: NGVD29 NAVD88
 Meas. Units: Metric Imperial

Corner- Left as found Found and tagged Established Reestablished Rebuilt

Identification and type of corner found: Evidence used to identify or procedure used to establish or reestablish the corner:
REESTABLISHED THE EASTERLY LINE OF LOT 509 BY USING FOUND STREET MONUMENTS ON REED BLVD.
PER 7 R.M. 35 AND AS SHOWN ON SHEET 2.

A description of the physical condition of the monument as found and as set or reset: SEE SHEET 2.

SURVEYOR'S STATEMENT

This Corner Record was prepared by me or under my direction in conformance with

the Land Surveyor's Act on APRIL 14 2009

Signed Lawrence P Doyle P.L.S. or R.C.E. No. P.L.S. 4694



COUNTY SURVEYOR'S STATEMENT

This Corner Record was received JUNE 5, 2009

and examined and filed JULY 1, 2009

Signed [Signature] P.L.S. or R.C.E. No. 7128

Title COUNTY SURVEYOR

County Surveyor's Comment _____



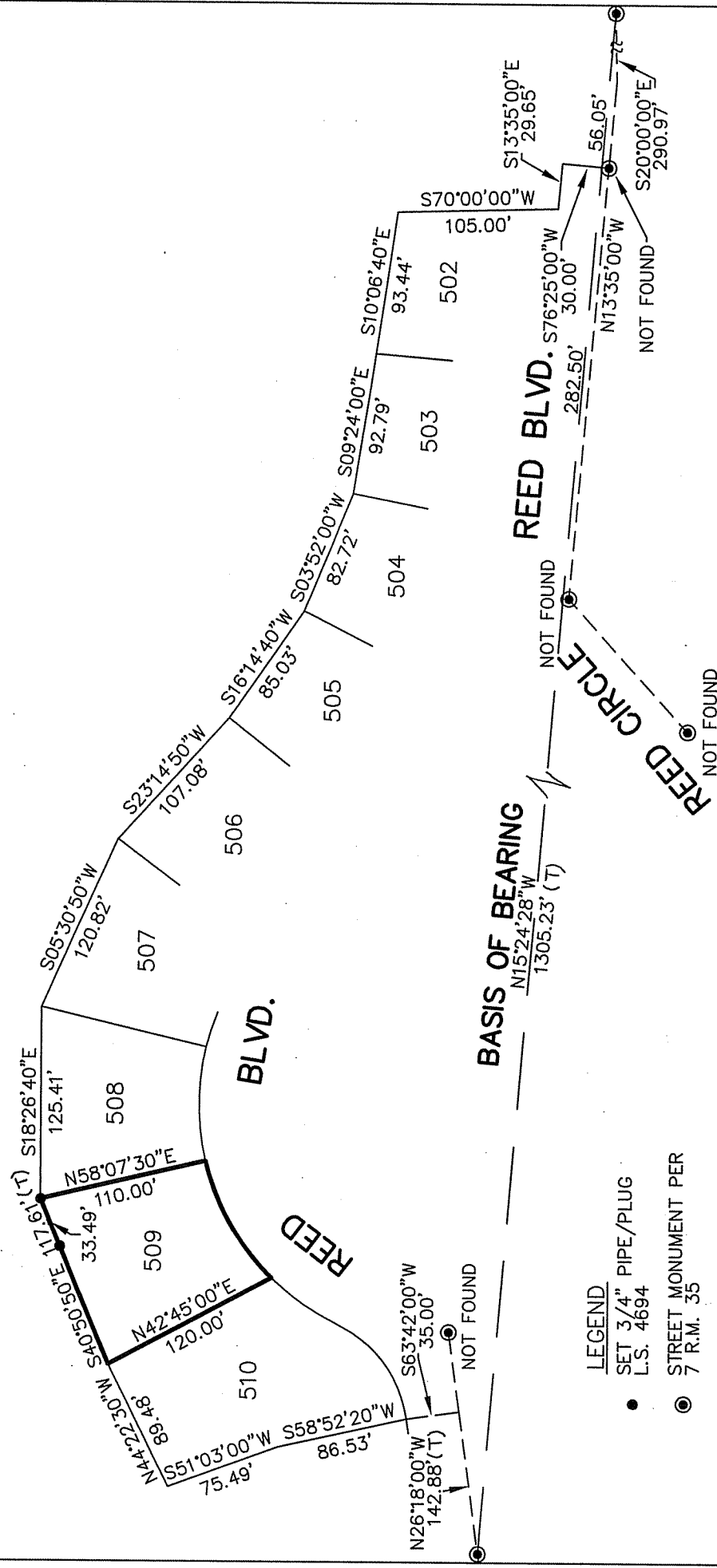

- LEGEND**
- SET 3/4" PIPE/PLUG
L.S. 4694
 - ⊙ STREET MONUMENT PER
7 R.M. 35

BASIS OF BEARING

THE BASIS OF BEARING IS N15°24'28"W BETWEEN A FOUND STREET MONUMENT AT THE INTERSECTION OF REED BLVD. AND RICARDO RD. AND A STREET MONUMENT AT THE INTERSECTION OF REED BLVD. AND MEDA LANE PER 7 R.M. 35.

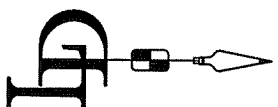

CORNER RECORD	
LOT 509 PER 7 R.M. 35	
MILL VALLEY MARIN COUNTY CALIFORNIA	DRAWN BY: SHEET 2 OF 2
LAWRENCE P. DOYLE	
LAND SURVEYOR/CIVIL ENGINEER	
100 HELENS LANE MILL VALLEY CA 94941 (415-388-9585)	
SCALE: 1" = 100' DATE: 4/13/09	DRAWING NO. 1891