

**CORNER RECORD**

City of Mill Valley

Document Number AP# 043-103-11  
County of Marin, California

Brief Legal Description Lot 68, 13 RM 18

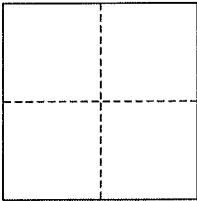

**CORNER TYPE**

Government Corner  Control   
Meander  Property   
Rancho  Other   
Date of Survey May 5, 2015

**COORDINATES (Optional)**

N. \_\_\_\_\_  
E. \_\_\_\_\_  
Zone \_\_\_\_\_ NAD27  NAD83   
NAD83 Epoch \_\_\_\_\_  
Elev. \_\_\_\_\_  
Vert. Datum: NGVD29  NAVD88   
Meas. Units: Metric  Imperial

**Corner-** Left as found  Found and tagged  Established  Reestablished  Rebuilt

Identification and type of corner found: Evidence used to identify or procedure used to establish or reestablish the corner:  
Found original Standard Street Mons, per 13 RM 18; Found Rebar & Cap, LS 6234 per CR\_043-103-05, Apr 1998.

A description of the physical condition of the monument as found and as set or reset: All Property Corners and Property Line points were set as shown hereon, per 13 RM 18.

**SURVEYOR'S STATEMENT**

This corner Record was prepared by me or under my direction in conformance with the Land Surveyor's Act on May 5, 2015

Signed Jay H P.L.S. or R.C.E. No. 30465



**COUNTY SURVEYOR'S STATEMENT**

This Corner Record was received 5/8/2015 and examined and filed MAY 11, 2015

Signed Richard G. Simonitch P.L.S. or R.C.E. No. 7821

Title DEPUTY



**County Surveyor's Comment** \_\_\_\_\_

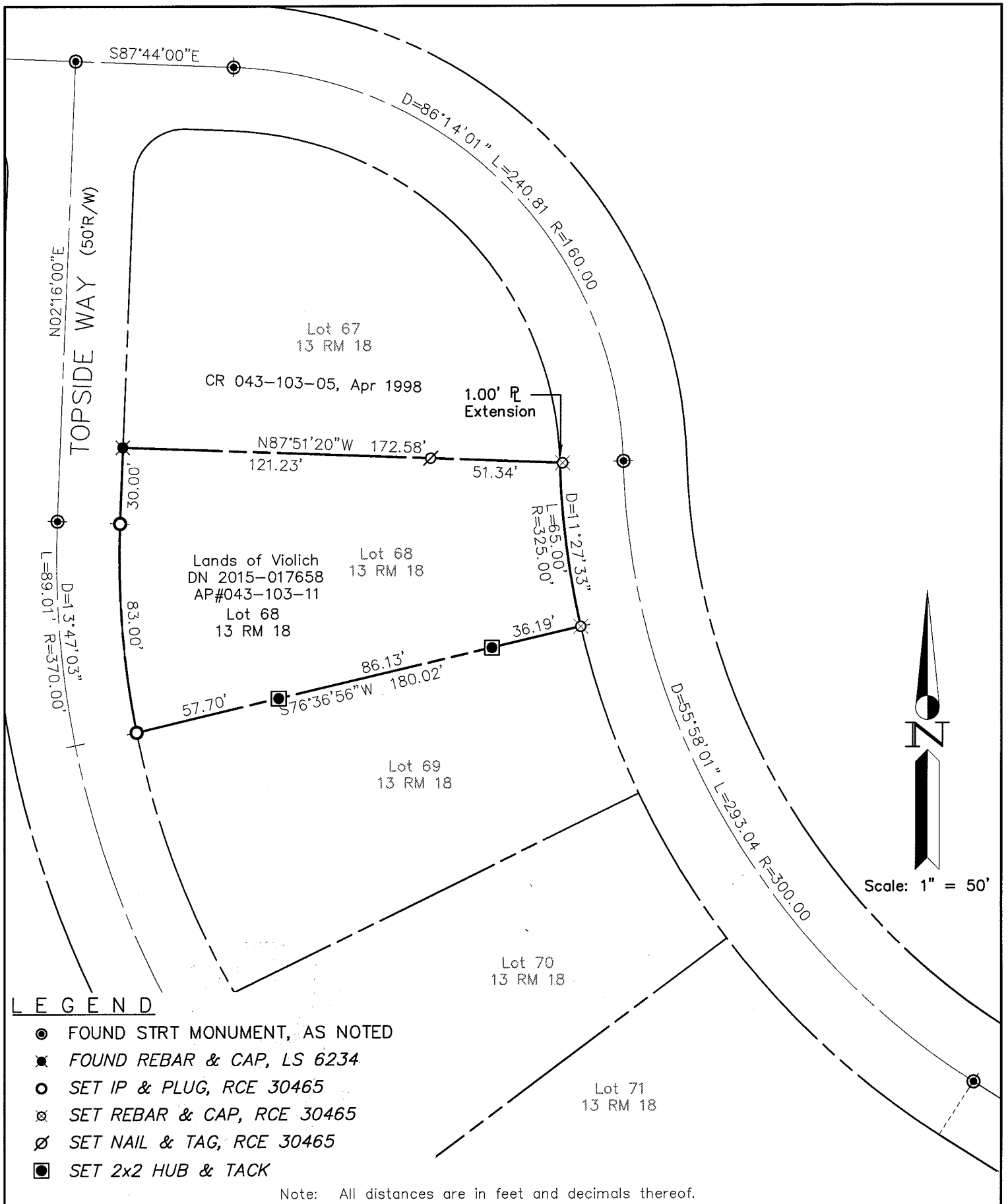

**LEGEND**

- FOUND STRT MONUMENT, AS NOTED
- ✱ FOUND REBAR & CAP, LS 6234
- SET IP & PLUG, RCE 30465
- ⊗ SET REBAR & CAP, RCE 30465
- ∅ SET NAIL & TAG, RCE 30465
- SET 2x2 HUB & TACK

Note: All distances are in feet and decimals thereof.

SHEET	1	OF	1
SCALE:	1" = 50'	DESIGN:	PR
DATE:	Apr 2015	DRAWN:	PR
FILE:	2015-038	CHECKED:	J.L.H

**J.L. ENGINEERING**  
 CIVIL ENGINEERS-LAND SURVEYORS  
 1539 4th ST., SAN RAFAEL, CA. 94901 (415) 457-6647

**Corner Record**  
 Lands of Violich - 171 Great Circle Dr.  
 APN 043-103-11, Mill Valley, Marin County, CA