

# CORNER RECORD

Agency Index 21-080  
Document Number 043-083-02  
County of MARIN, California

City of UNINCORPORATED

Brief Legal Description LOT 18, MAP OF STRAWBERRY MANOR SUB. 2, 6 MAPS 97

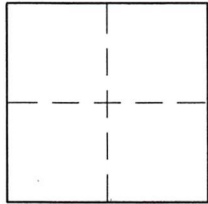

### CORNER TYPE

Government Corner  Control   
Meander  Property   
Rancho  Other

Date of Survey 4/7/2021

### COORDINATES (Optional)

N. \_\_\_\_\_ E. \_\_\_\_\_  
Elevation \_\_\_\_\_  
Units Metric  U.S. Survey Foot   
Horizontal Datum \_\_\_\_\_  
Zone \_\_\_\_\_ Epoch Date \_\_\_\_\_  
Vertical Datum \_\_\_\_\_

Complies with Public Resources Code §§8801-8819  
 Complies with Public Resources Code §§8890-8902

PLS Act Ref:  8765(d)  8771  8773  Other:

Corner / Monument:  Left as found  Established  Rebuilt  Pre-Construction  
 Found and tagged  Reestablished  Referenced  Post-Construction

Narrative of corner identified and monument as found, set, reset, replaced, or removed:

See sheet #2 for description (s):

### SURVEYOR'S STATEMENT

This Corner Record was prepared by me or under my direction in conformance with the Professional Land Surveyors' Act on 5/17/2021

Signed [Signature] P.L.S. or R.C.E. No. 8475



### COUNTY SURVEYOR'S STATEMENT

This Corner Record was received 05/20/2021

and examined and filed 07/14/2021

Signed [Signature] P.L.S. or R.C.E. No. 9292

Title DEPUTY

County Surveyor's Comment \_\_\_\_\_



**LEGEND**

BOUNDARY	
CENTER LINE	
TIE LINE / BASIS OF BEARINGS LINE	
FOUND NAIL & TAG (AS NOTED)	
FOUND RAILROAD SPIKE (AS NOTED)	
SET REBAR & PLASTIC CAP "PLS 8475"	
SET NAIL & 3/4" BRASS TAG "PLS 8475" ON TOP OF WOOD FENCE	
RECORD OF SURVEY	R/S
R/S 2016 MAPS 7	R1
R/S 2020 MAPS 178	R2

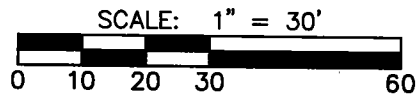

**EAST STRAWBERRY DRIVE (60' WIDE)**

**STRAWBERRY CIRCLE (40' WIDE)**

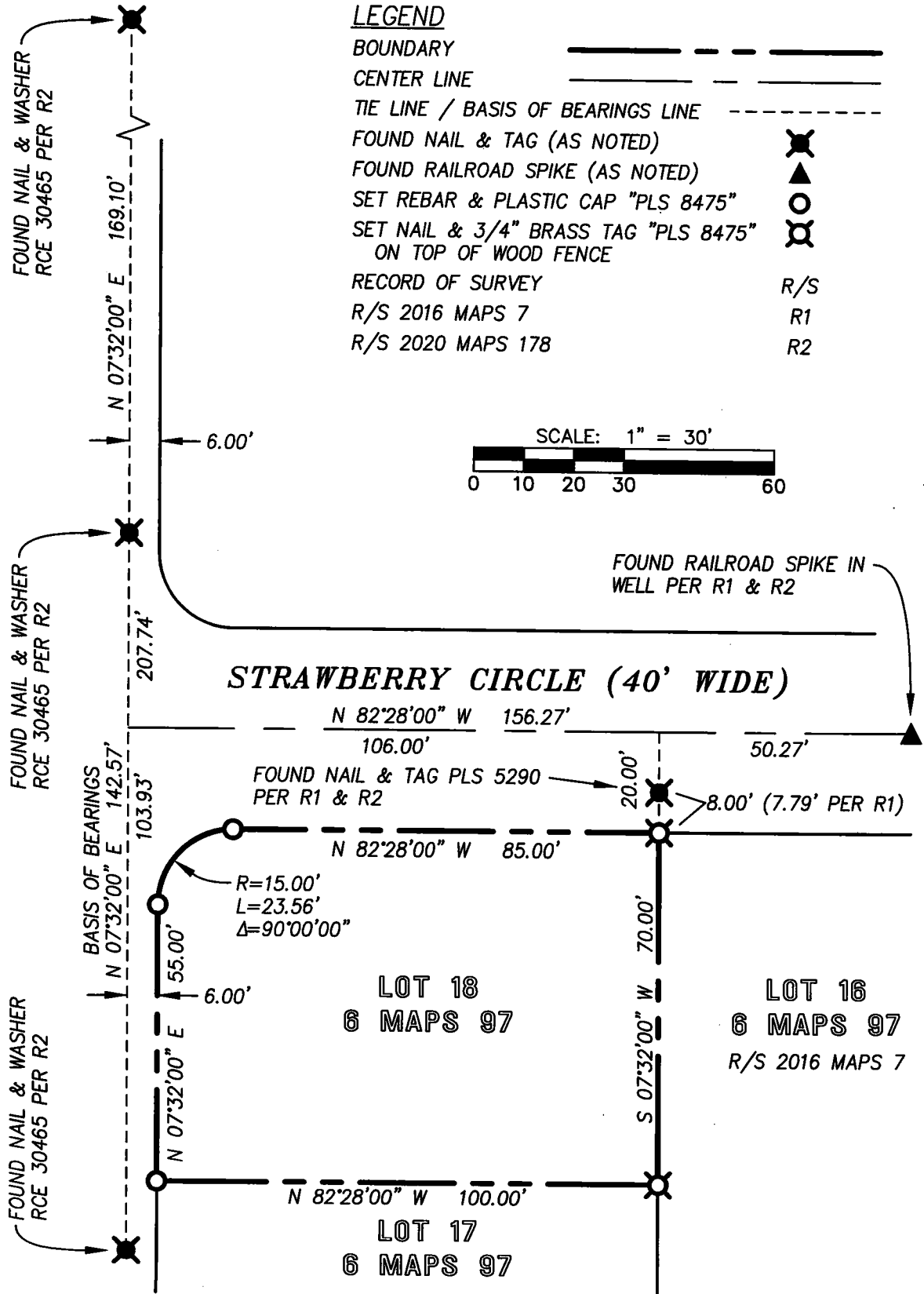

**GENERAL NOTES**

1. DISTANCES ARE IN FEET AND DECIMALS THEREOF.
2. FOUND MONUMENTS AND BOUNDARY RETRACEMENT PER R/S/ 2020 MAPS 178 (R2).

**DMG ENGINEERING, INC.**  
 30 OAKVUE COURT, PLEASANT HILL, CALIF. 94523  
 PHONE (925) 787-0463 • FAX (925) 287-8503  
 JOB: 21-28      DATE: 5/17/2021